Dispatch Democrat

VOLUME XXXIV. UKIAH CITY, MENDOCINO COUNTY, CAL., FRIDAY MORNING, APRIL 24, 1903. NUMBER 30

31

GENERAL NEWS OF THE WEEK

Gathered From Here There and Everywhere.

Events of More Than Ordinary Note which will Prove Interesting.

Last Tuesday was the day set by the State Board of Managers for the investigation of charges against the Medical Superintendent, Dr. King, and E. J. Niles the suspended steward. The hearing was public and quite a number of spectators were present. The Board decided to proceed first with the charges against Dr. King. These were that he had accepted a bribe, consisting of a cow and calf, from D. M. Lowe as an inducement to secure the acceptance of a herd of thirty cows and a bull which Lowe had sold to the state for the use of the asylum on condition that they proved satisfactory upon trial. This charge had been filed by Attorney T. L. Carothers at the suggestion of B. Fehneman of the Board of Managers, who had it put in as an offset to Dr. King's charges against Niles. It was also charged that Dr. King had at various times sold articles belonging to the asylum without first having secured authorization from the Board of Managers. Upon the first charge D. M. Lowe testified that he left two cows at the asylum, one for Niles' baby, and one for Dr. King. The latter was a small cow and he said he left it to convince Dr. King that an undersized cow, not up to the standard, could be a fine milk giver. So he left her at the asylum and told Dr. King to do as he pleased with her. Dr. King here asked the following question. "Did I not say to you that I was too old a man to accept something for nothing, and that I did not want the cow?" "You did", answered Mr. Lowe. Lowe added that he left the cow at the asylum, notwithstanding the fact that Dr. King told him he did not want her. T. L. Carothers was called and stated that he knew nothing of his own knowledge about the cow transaction, but that he had filed the charge at the request of Manager B. Fehneman. Mr. Carothers was then ruled out as a witness by Chairman Hochheimer.

On the charge of selling state property without authority, Dr. King admitted that he had made sales of articles ranging in value from $2 to $15, such as empty barrels, calves, etc., that were in the way but added that every dollar of the money received had been turned into the state, and it had always been the custom for the Superintendent to thus dispose of things which cumbered the premises, and were of no use there.

Thruout the day's investigation Manager A. B. Truman, Niles' champion, was very insulting in his language to other members of the Board, and his language to Dr. King was too foul and profane to be put into print. We are told that under Truman's foulmouthed abuse Dr. King maintained the calmness and dignity of a gentleman. Truman seemed to "have it in" for Manager Martinelli, and was especially insulting to him. The investigation of the King case was not concluded until Wednesday.

The session of Wednesday was not quite so acrimonious as that of Tuesday. The failure to show any wrong doing on the part of Dr. King had a taming influence upon his enemies and when it came time to take up the charges against Niles, they were in a more peaceful state of mind.

The decision of the Board was that Dr. King was not guilty of accepting a bribe but was instructed not to sell the old junk about the asylum without previous permission of the Board. Niles was required to hand in his resignation to take effect July 1st, he, in the meantime, to have a month's vacation.

The Wathen Burglary Case.

As soon as the jury in the Bermudas case retired Monday to consider of their verdict, the Superior Court took up the case of John Wathen, charged with burglariously entering a barn in Covelo on the night of February 17th and stealing a double set of buggy harness, the property of Jake Wattenberg. The defendant is a son of the late J. D. Wathen, widely known in his life time as "Wylackie John." The harness was found after the theft in the possession of the defendant. The defendant was in Covelo on the 17th and bot a side hill plow without handles. He was seen about town as late as 8 o'clock that night. When the officers learned of the theft they followed a track which led from the barn to Wathen's cabin but found no one at home. The side hill plow and the harness were found in the cabin. Wathen, who had been off to a neighbor's to borrow a pair of plow handles, soon made his appearance, and when arrested, stated that he did not know how the harness came to be in his house.

The defense put on defendant's mother and sister to prove that when he left their home on the morning of Feb. 18th to go to the mountain ranch, they assisted him in putting the packs on the two animals and there were no harness or collars in the packs. An Indian testified that he helped defendant to unpack at the cabin and saw no harness. Defendant took the stand and stated that he never saw the harness in question until he saw them in the Justice's court at his preliminary examination.

Attorney Henry McPike of San Francisco appeared for the defense and District Attorney Duncan for the state.

After being out several hours the Jury came into court and announced that it would be impossible for them to agree. They were therefore discharged and the case will probably have a second trial.

Lieutenant Tew's Lecture.

The entertainment given by Lieutenant Tew at Wilson & York's Opera House last Friday night was ahead of all expectations. The moving pictures and colored views were very beautiful and Lieutenant Tew's accompanying descriptive lecture was brimful of valuable information given in an easy flow of good English, embellished thruout with scintillations of wit and humor which kept the audience in a state of pleased good humor. The audience comprehended a large part of the intelligence and culture of our city.

Eloquent Lecturer Coming.

Mrs. Mae Guthrie Tongier will make a tour of Sonoma and Mendocino counties, in the month of May, lecturing in the interest of the temperance and prohibition cause. Mrs. Tongier is a California woman who has made a good reputation on the public rostrum. She will be in Ukiah and vicinity from May 21st to 25th, both inclusive. She is lecturing under the auspices of the Prohibition State Committee.

A tree fell upon S. B. Graham, a saw filer for the Diamond D. Mill Co., last Friday and killed him The tree was a large redwood which th choppers were falling. Deceased was about 52 years old, and was a brother of W. F. Graham, of Healdsburg. He was highly respected.

Seats now on sale for the May Day Festival.

PERSONAL PARAGRAPHS

Local Brieflets About Some People You Know.

Many Short Items Concerning The Happenings of The Week.

T. J. Tilden was over from Philo Monday.

P. L. Hall was down from Willits Tuesday.

R. W. Burrows was down from Potter Tuesday.

Louis Smith was down from Laytonville Monday.

Mrs. E. Robinson, of Covelo, was in Ukiah this week.

R. F. Crawford, of Santa Rosa, was in our city Tuesday.

Calvin C. Stewart, of Bear Harbor, was in our city this week.

Ben Hayden and H. A. Liston, of Covelo, were in town this week.

J. T. Carner, of Round Valley, spent some time in Ukiah this week.

Frank Farrance and Ernest Mathews came over from Boonville Wednesday.

D. M. Lowe was up from Hopland Tuesday as a witness in the asylum investigation.

Chas. Crawford and wife and M. J. Crawford of Largo, were at the Grand Monday.

Rev. W. H. Cooper has moved to the Thompson house, west of the M. E. Church, south.

Attorney Con Goldberg, of Covelo, had business in court here for several days this week.

Chris Hansen, of Westport, was in town this week and made a pleasant call at this office to renew his subscription.

Ed Porter has rented the house on Standley street recently vacated by J. W. Preston and he and Mrs. Porter will reside there.

There are several cases of mumps in Ukiah at present. THE DISPATCH devil has gone into temporary retirement on that account.

The Wm. Ballinger place on Perkins street was recently sold to Thomas Schultz, a new arrival from Siskiyou county, for $1,700.

C. J. Ruddock, of Philo, has purchased the cigar and confectionery store of Chas. Barrick on School street and is now running the business.

Over eighty cases of typhoid fever have recently been found at Stanford University and Palo Alto and it is ascribed to the milk from a certain dairy.

W. H. Miller returned from the city last Saturday night very ill and immediately took to his bed and had a physician summoned. He is much better at the present writing.

Assemblyman F. M. Weger came up from San Francisco Sunday. His many friends here were glad to meet him and congratulate him upon his good work in the legislature.

The relatives and friends of Mrs. M. B. McGowan (nee Miss Ray Cleveland) who has been in Honolulu for nearly five years, are giving her a glad welcome home. She will return to San Francisco where they will reside.

Rev. W. O. Waggener went up to Potter Valley to preach and hold quarterly conference for Presiding Elder J. E. Moore, who was detained at home on account of the serious illness of Mrs. Moore. Rev. W. H. Cooper filled Rev. Waggener's pulpit in Ukiah.

Reese Clow was over from Philo Monday.

C. E. Weaver, of Mendocino, was in Ukiah Tuesday.

A. Frost, of Willits, was attending court here this week.

B. Porterfield, of Boonville, was at the Arlington Tuesday.

Miss Grace Marders of Potter Valley was in town Saturday.

J. R. Watson, of Boonville, had business in Ukiah Tuesday.

J. J. Smalley, of Philo, was doing business in Ukiah this week.

W. W. Briggs, of Willits, was in town several days this week.

Seats now on sale at Wilson & York's for May Day Festival.

D. H. Antrim and Marks Brader were here this week from Elk.

Miss Leila Branscomb, of Branscomb, and Fred N. Wells, of Willits, were married on Monday of last week.

Marvin Ford has sold his lease on 20 acres of hops to Everett Holliday. The land already belonged to Mr. Holliday.

Clyde Patterson, who has been employed in San Francisco several months, is visiting friends and relatives in this city.

The May Day Festival given by the class of Miss Louise Ames promises to be an excellent entertainment. Seats on sale at Wilson & York's.

Joe L. Dias and Miss Mamie Rameis were married at the Catholic church in Point Arena last Sunday. Both are popular young Portugese of that town.

A. P. Scott came up from San Francisco Tuesday night on his way to Fort Bragg to resume his duties with the Union Lumber Company. He has been having his eyes treated in the city.

Bert N. Corbaley and wife, of San Francisco, registered at the Arlington last Tuesday night midst a shower of rice and old shoes. They enjoyed a wedding supper that was especially prepared for them.

Mr. Doc Markham, who since early boyhood has lived with the family of M. W. Howard, has gone to relatives in the East. Doc has endeared himself to many friends who wish him God's blessings in his new home.

LOST—In Potter Valley, Wednesday night, a small Cocker Spaniel dog, with a collar on bearing an Alameda dog license. Return to Joseph Thornton of Potter Valley or A. L. Ferguson, Alexander Valley, and a suitable reward will be paid.

M. A. Thomas, Jr., of Ukiah, has been nominated for vice-president of the student body at Stanford University, and Fred Holman, of Willits, for member of the executive committee of associated students. The election will occur next Wednesday.

Louis Galeni, who was taken in charge near Wendling last Sunday on suspicion of being the man who held up the stage near the Halfway House, March 24th, and killed Q. A. Overmyer, has been released, it being found impossible to secure evidence upon which to base a charge with hope of success.

Mr. Van Arsdale, who recently purchased the Walker Valley ranch, is making some extensive improvements on the ranch and stocking it with some thorobred stock. Three carloads of fine horses have been shipped up. Last night six fine horses were brot up, two of which are said to have cost $1,500.

The services at the Presbyterian church next Sunday will be as follows: Sunday school, Carl Purdy Supt; preaching by Dr. McClellan at 11 a. m., theme "The sins that crucified, crucify still"; Y. P. S. C. E. at 7 Miss White, leader, subject "An evening with Arctic missions; preaching at 8 p. m. "The excellency of serving". Prayer meeting Wednesday evening at 8 o'clock. You are cordially invited.

TOWN AND COMMUNITY

The Happenings of the Week Briefly Recorded.

Summary of What has Just Occurred. Accidents And Incidents

The Superior Court opened Monday morning upon the trial of the case of George Bermudas, charged with stealing a horse near Covelo on the night of February 8th, 1903. Wm. Bower was the complaining witness and the horse belonged to his brother. Bermudas was arrested Feb. 11th by Constable Osborne of Covelo, in Trinity county about 45 miles north of Covelo, with the horse in his possession. It was proved at the trial that Bermudas, on the night of February 8th, went to the house of Bower, the father, where he had been stopping, and took away his clothing, stating that he was going to Ukiah with Rohrbough's cattle, and from Ukiah he was going to the city and did not know when he would return. Afterward he was seen in company with Reddy Doolittle on the trail leading to Trinity county with the horse in question, and when asked where he got the horse, replied that it was a Sacramento valley horse.

Mannon & Mannon appeared for the Defendant. They admitted the taking of the horse but made the defense that Bermudas had been stopping with old man Bower for several weeks and had used horses on the ranch whenever he wanted to. He intended to return the horse in a few days.

The jury returned a verdict of guilty as charged.

On Wednesday morning Attorney J. M. Mannon made an argument before the court for a new trial but the application was denied and defendant was sentenced to imprisonment at San Quentin for a term of one year.

Ukiah Oil Company.

At a regular monthly meeting of the Board of Directors of the Ukiah Oil Development Company, held at the office of the company, April 14, 1903, in San Francisco, it was decided that the full Board visit Ukiah on Sunday, April 26th, for the purpose of inspecting the property and ascertaining the repairs necessary for the starting up of the works.

The Company is now in condition to start drilling as soon as the repairs are completed, and we trust that the people of Ukiah and vicinity will do their utmost to assist us in completing the work which has been delayed so long. We feel that the people of Ukiah realize the vast importance of oil in this vicinity, and now that the company is once more on a good financial footing, it should be the aim of everyone interested to assist in completing the work.

We hope to see as many of the stockholders and others as possible when up there. J. L. RADOVICH, Pres. U. O. D. Co.

Serious Accident.

Last Monday a tourist from Los Angeles named A. N. Jung, accompanied by his wife, arrived in Ukiah in an automobile and put up at the Arlington hotel. On Wednesday the couple started out on the road toward Laurel Dell. When beyond the bridge on the other side of Fort Brown they were met by Lee Goodrich, a son of the Mrs. Goodrich who bot the Hopkins ranch in Potter Valley last summer. Young Goodrich was coming to town in a buggy. The horse became frightened at the automobile and ran away. At the sharp turn going onto the bridge Mr. Goodrich was thrown violently out upon the rocks. His leg was seriously cut and it is supposed he was injured internally as he was bleeding at the ears when found later. The horse ran on and wrecked the buggy.

One report in the case is that Jung and his wife proceeded unconcernedly on their way, offering no assistance to the badly injured young man.

Another report is that the automobile was standing beside the road and that Jung and his wife were off fishing. Young Goodrich struck on a rocky shelf on the bank of the stream and must have become unconscious at once, as had he made any movement or struggle he would have fallen into four feet of swiftly running water and been drowned. We understand that Dr. Jamison, the specialist, discovered him and gave his assistance. From N. A. Barnett, who called at Mrs. Goodrich's home yesterday, we learn that there are hopes that the young man will recover.

A Luncheon

A very pretty luncheon was given by Mrs. W. D. White, assisted by Miss Geneveve Kelton, at her residence last Friday afternoon. The parlors were beautifully decorated with ferns and lillies banked in moss. From the center of the dining room a large basket of choice flowers hung from which graceful foliage fell to the corner of the table.

An excellent luncheon was served where the guests were greeted with dainty souvenir cards, after which a guessing contest took place. Mrs. J. H. Smith carried off the first prize and Miss Mabelle Hirsch the second.

Music and recitations also added to the pleasure of the occasion. Mrs. Wadsworth and Misses Hirsch and Kelton played several piano selections; Mrs. Barker recited in her usual pleasing manner and Mrs. Day and Mrs. Sanford sang solos.

Those present were Mesdames W. P. Thomas, J. M. Mannon, J. Duncan, J. Schlessinger, B. S. Hirsch, Belle Day, J. H. Seawell, Geo. McMullen, W. H. Wadsworth, O. E. Williams, E. G. Case, Carl Purdy, Percy Handy, Jas. Stitt, J. H. Smith, W. D. White and Misses Mabelle Hirsch and Geneveve Kelton.

The Martin Roades Case

The case of Martin Roades, charged with assault with a deadly weapon upon the person of a colored man named Lewis, came on for trial in the Superior Court last Saturday. The alleged crime was committed at Wendling, and the negro was shot thru the thigh, breaking the main bone. Weldon & Held were attorneys for defendant. The theory of the defense was that the shooting was accidental, but the jury could not see it that way and brot in a verdict of "guilty" with a recommendation to the mercy of the court.

Roades was arraigned for sentence Wednesday and was given eighteen months in San Quentin. He was taken to the state prison Wednesday afternoon.

We Will Celebrate.

The executive committee appointed to solicit subscriptions for the 4th of July celebration have been at work this week and have made admirable progress. Over $1,100 have been subscribed thus insuring a successful celebration. Messrs. Siems, Hirsch, Marks, Jamison and Barker are the committeemen having the matter in charge and deserve much credit for their hustling ability.

The Mendocino boys attending Stanford acquitted themselves very well in the last field day contest between Stanford and Berkeley. The contest was very close, but Stanford won.

BIG SPRING OPENING SALE

In order to force the season along in our drygoods department we will make extraordinary efforts and make some big reductions in prices. This sale will last two weeks, and we guarantee to surprise you by selling goods at a closer figure than can be had elsewhere.

Big Values in Table Linens

Fine red Table Damask, fast quality worth 50c - - now 40c
Fine red Table Damask, fast quality worth 40c - now 25c
10 doz. fine large Linen Napkins, worth $1.50 - - now $1.00
10 doz. fine large napkins, worth $2.50 - - - now $2.00
Fine silk Table Damask, worth $1.00 - - : now 75c

Big Values in Lace Curtains

Curtains well worth $1.000 for 75c
Curtains well worth 85c for 60c
Curtains well worth $2 for $1.50
Curtains well worth 2.50 for $2
Curtains well worth $3 for $2.50

Miscellaneous Dressgoods

20 pieces heavy Shirting Ginghams - - at 4c per yard
Good Check Gingham for aprons - - - at 5c per yard
Heavy wide Percales, 36 in. wide, 15c quality - at 10c per yard
Heavy wide Percales, 36 in. wide, 10c quality - - at 8½c per yard
Heavy wide Percales, 36 in. wide, 8⅓c quality - at 7½c per yard
Good Gingham, nice new pattern sold for 12½c - at 8⅓c per yard
15 pieces fine Alpaca Silk, silk finish, formerly sold at 65c now 50c
2 pieces 44 in. black Mohair, fine value, at 75c - - now 55c

We are not making any vain boast, but we nave without doubt the finest stock of Dry Goods in Mencocino county at lower prices than can be had elsewhere.

C. HOFMAN'S CASH STORE

Newspaper Observations.

S. W. Gillilan, paragrapher on the Baltimore American, and secretary of the Newspaper Humorists' Association, recently became ruminative on the things that twenty years' experience in newspaper work teaches a man, and he found that:

The chap who tries hardest to work a newspaper for speeial favors is the one who never spends a cent with it and is not even a subscriber.

That the one who demands the highest excellence in typography, subject matter and quantity of contents, does the least to help the cause along.

That the man who kicks the most about the inaccuracy of newspapers in general is the one who does least to assist in getting the facts accurately when he has an opportunity to do so.

That the man who has it in for newspapers in general has had the bitter truth told about him once by some unusually frank reporter, and has a big sore spot.

That the man who begs that his name be left out of the list of drunks for fear it will hurt his mother's feelings, never considered that lady's sensibilities before in his life.

That the man who spends the most money with the paper kicks the least.

That if you expect a man to find a compliment about himself you must put it on the front page in bold face type.

That if you put in a one line roast in nonpariel between two patent medicine ads on the steenth page he'll find it and come hunting the man what writ the piece.

For Sale.

1⅓ acres of land in Potter Valley; dwelling house of five rooms; a butcher shop and livery stable, stock scales with corrals. Wind mill and tank, plenty of good water in pipes to house and barn. Property cost over $2000. Will sell for $1600. Inquire at this office.

The Commoner.

(Mr. Bryan's Paper.)

The Commoner has attained within six months from date of the first issue a circulation of 100,000 copies, a record probably never equaled in the history of American periodical literature. The unparalleled growth of this paper demonstrates that there is room in the newspaper field for a national paper devoted to the discussion of political, economic and social problems. To the columns of The Commoner Mr. Bryan contributes his best efforts; and his review of political events as they arise from time to time can not fail to interest those who study public questions.

The Commoner's regular subscription price is $1.00 per year. We have arranged with Mr. Bryan whereby we can furnish his paper and THE DISPATCH together for one year for $3.25. The regular subscription price of the two papers when subcribed for separately is $3.50.

Dusk on the Columbia.

(By Anna M. Reed)

The smouldering fires of sunset,
Die in the western sky,
The shadows of twilight are falling,
Away from the evenings wings,
A robin his mate is calling,
With the song of a thousand springs
As your heart called—and is calling,
Through all the changing years,
To mine; whose only answer,
Must be but silent tears.
Here on the breast of a river,
That flows to a wider sea,
Hushed in a dream of longing,
The dusk has folded me.

Columbia River, April 13, 1903

A THOUGHTFUL MAN

M. M. Austin of Winchester, Ind. knew what to do in the hour of need. His wife had such an unusual case of stomach and liver trouble, physicians could not help her. He thought of and tried Dr. King's New Life Pills and she got relief at once and was finally cured. Only 25c, at Mathews Drug Co's store.

The Winter Route East

An erroneous impression prevails that because the Rocky Mountains have a high elevation, the winter climate is cold and snowy. The fact is, the average precipitation of moisture during the entire year is less than fifteen inches, and danger from snow blockades on the railroad very slight. This is especially true of the Denver & Rio Grande, over which System travel has gone with less interruption for the past ten winters than upon the majority of lines popularly supposed to be free from such delays.

Old Winter but adds to the majestic beaut of the mountain scenery along the way. It brings no fear nor discomfort to the traveler on the "Scenic Line of the World."

Our personally conducted daily excursions are operated all the year ound and are cheap and comfortable means of reaching all parts o the East.

Write for lowest rates of fare and illustrated books. Full information about the best way to travel.

J. D. MANSFIELD,
General Agent,
625 Market St.,
San Francisco, Cal.

Sure Cure For Piles

Itching piles produce moisture and cause itching, this form, as well as blind, bleeding or protruding piles are cured by Dr. Bo-san-ko's Pile Remedy, stops itching and bleeding. Absorbs tumors. 50c a jar at druggists, or sent by mail. Treatise free. Write me about your case. Dr. Bosauko, Philadelphia, Pa. For sale by J. R. Mathews, druggist.

Mrs. Cooper, of Stockton, who came up to visit her sisters, Mrs. Shattuck, Mrs. Brown and Miss Susie Harris, and who has been quite ill, is improving, and Miss Harris who has been at her bedside, will return to her school at Hearst.

CASTORIA.
Bears the signature of Chas. H. Fletcher. The Kind You Have Always Bought

McCoy Acquitted.

When our report of the trial of O. P. McCoy, charged with the murder of Galliani at Cleone in January, closed last week the wife of the defendant had just left the stand. Other members of the McCoy family testified to having heard Galliani make threats to kill the defendant. The case was then argued at length by the respective counsel, the attorney for defendant speaking for over five hours. The jury then retired and it is given out that on the first ballot they stood six to six. A number of ballots were taken, and finally a verdict of "not guilty" was brot into court and the defendant was discharged. The verdict was a great surprise to a majority of those who heard the evidence.

A GREAT SENSATION

There was a big sensation in Leesville, Indiana, when H. Brown of that place, who was expected to die, had his life saved by Dr. King's New Discovery for Consumption. He writes: "I endured insufferable agonies from Asthma, but your New Discovery gave me immediate relief and soon thereafter effected a complete cure." Similar cures of Consumption, Pneumonia, Bronchitis and Grip are numerous. Its the peerless remedy for all throat and lung troubles. Price 50c and $100. Guaranteed by Mathews Drug Co. Trial bottles free.

Auction Sale.

The entire stock of jewelry of the Willits Jewelry Store will be closed out at auction. The sale will begin Monday evening, April 28th at Calhoun's studio, next door to Morby's harness shop. Sale every afternoon and evening until everything is sold. If you want watches, clocks, silver ware and everything that is carried by a first class jeweler. Everything at your own price. Now is your chance. Don't forget the date and place. A. F. CALHOUN, PROP.

W. B. Corbaley was up from Glen Ellen the early part of the week.

J. R. Moore, Prop'r — N. T. McClure, Mixologist.

The Castle Bar

PABPST MILWAUKEE BEER ON DRAUGHT
FREE HOT LUNCH AT ALL TIMES
Strait Goods — Courteous Treatment
State Street, Opposite Court House.

Meals Served to Order. The Finest Rooms—Best of Service.
Hot and Cold Baths
Headquarters for Commercial Travelers

The Arlington

Haugsted & Fowler, Props.
White Cooks, Telephone Main 281.
Rudee Building, East of Court House. UKIAH, CAL.

Seasonable Drinks
Subperb Cigars
Private Card Room
Best Service
STRAICHT GOODS

The Sample Rooms

PETE O'NEIL, PROP.
Perkins Street, South of Court House
Ukiah, Cal.

$75,000 *Will be earned the first year by our graduates who secured positions last year. This year, on account of a natural increase in salary they will earn $100,000.*

Full Course, $60

San Francisco Business College.
1236 Market Street, San Francisco, Cal.

CASTORIA

The Kind You Have Always Bought, and which has been in use for over 30 years, has borne the signature of Chas. H. Fletcher and has been made under his personal supervision since its infancy. Allow no one to deceive you in this. All Counterfeits, Imitations and "Just-as-good" are but Experiments that trifle with and endanger the health of Infants and Children—Experience against Experiment.

What is CASTORIA

Castoria is a harmless substitute for Castor Oil, Paregoric, Drops and Soothing Syrups. It is Pleasant. It contains neither Opium, Morphine nor other Narcotic substance. Its age is its guarantee. It destroys Worms and allays Feverishness. It cures Diarrhœa and Wind Colic. It relieves Teething Troubles, cures Constipation and Flatulency. It assimilates the Food, regulates the Stomach and Bowels, giving healthy and natural sleep. The Children's Panacea—The Mother's Friend.

GENUINE **CASTORIA** ALWAYS

Bears the Signature of

Chas. H. Fletcher.

The Kind You Have Always Bought

In Use For Over 30 Years.

THE CENTAUR COMPANY, 77 MURRAY STREET, NEW YORK CITY.

C. R. THOMAS I. W. GROVER

Grover & Thomas

DEALER IN

Staple and Fancy Groceries

Provisions

Flour, Feed, Etc.

Fresh Groceries and Finest Canned Goods

Finest Teas Coffees and Spices in this city

State Street, Dowling Block.

Free Delivery to all parts of Town

J. W. EVERSOLE

Now has his fine new stock of Furniture, Carpets, Wall Paper, etc., on display at prices as low as the lowest. Give him a call before buying elsewhere.

School Supplies a Specialty

Undertaking and Embalming

STATE OF OHIO, CITY OF TOLEDO, } ss
LUCAS COUNTY,

FRANK J. CHENEY makes oath that he is the senior partner of the firm of F. J. Cheney & Co., doing business in the City of Toledo, County and State aforesaid, and that said firm will pay the sum of ONE HUNDRED DOLLARS for each and every case of Catarrh that cannot be cured by the use of HALL'S CATARRH CURE.

FRANK J. CHENEY.

Sworn to before me and subscribed in my presence, this 6th day of December, A. D. 1886.

(SEAL) A. . GLEASON, Notary Public.

Hall's Catarrh Cure is taken internally and acts directly on the blood and mucous surfaces of the system. Send for testimonials, free.

F. J. CHENEY & CO., Toledo, O.

Sold by Druggists, 75c.

Hall's Family Pills are the best.

FASHION LIVERY & FEED STABLES

Opposite the Grand Hotel,

State Street, - - Ukiah Cal.

J. H. SMITH, Prop.

☞ Good Turnouts for hire—Double and Single teams, and Saddle Horses. The best of care given to transient stock. Teams furnished with or without drivers. Your patronage is solicited, and satisfaction guaranted. 79-tf.

Telephone connection with the Mendocino Asylum.

John Desmond's

North of Court House — **Coffee Kitchen** — North of Court House

Meals Served At All Hours

From 6 a. m. to 9 p. m.

Now open and ready for Business.

We keep only the Best Coffee.

Write Us A Letter

We want to advise with people who are sick and want to get well. A person that says "I would give $50.00 if I felt as well as I did one year ago," is the one we are after and we do not want the $50.00 either. People that suffer with nervous diseases have weak watery blood, with sallow complexion, and a tired, outdone nervous-feeling, loss of sleep and anxious days cause waste of flesh and strength. Pimply, pale, weak people can be cured with Dr. Gunn's Blood and Nerve Tonic, it makes rich red blood, feeding the nerves, and making solid flesh at the rate of 1 to 3 lbs per week. This Tonic is in tablet form, and is sold for 75 cts per box, or 3 boxes for $2.00, by all Druggists, or sent by mail, on receipt of price. We will send a pamphlet that tells what diseases this Tonic will cure and what it is good for, free. Write us about your case, that costs nothing. Address, Dr. Gunn, Philadelphia, Pa. For sale by J. R. Mathews, Druggist.

MAKES A CLEAN SWEEP

There's nothing like doing a thing thoroughly. Of all the Salves you ever heard of, Bucklen's Arnica Salve is the best. It sweeps away and cures Burns, Sores, Bruises, Cuts, Boils, Ulcers, Skin Eruptions and Piles. It's only 25c, and guaranteed to give satisfaction by the Mathews Drug Co.

CASTORIA

For Infants and Children.

The Kind You Have Always Bought

Bears the Signature of Chas. H. Fletcher.

ALL ALONG THE COAST.

What Has Transpired This Week In The Fog Belt.

MENDOCINO PICK-UPS.

From the Beacon.)

The steamer Alliance, which was beached at Caspar recently to save her from sinking, has been repaired, and Wednesday she again departed for Eureka.

The Point Arena unloaded passengers here Sunday. She then proceeded to Russian Gulch where she loaded 6500 of Brown & Gray's ties.

Henry T. Andrae, formerly of Iversen, Mendocino county, and Miss Agnes Andrews, of White Salmon, Wash., were married at Oakland, March 29th.

Married, at Noyo, Saturday of last week, Mrs. Mary. A. Perkins, of Noyo, and Raymond Owens, of Caspar. It is said the former is aged fifty years and the latter twenty-two.

Dr. Hodghead's new building is fast nearing completion. The front is to be fitted with extra large and attractive windows which will help to make it a pleasing and valuable addition to Main Street.

Dr. G. J. Brown visited Fort Bragg Sunday and on the following day departed down the coast for a trip in the southern part of the state in search of health. He takes with him the best wishes of the community.

A novelty in the saw mill machinery line is in course of construction at the Willamette Iron Works, of Portland, that is expected to revolutionize the manufacture of lumber if it is a success, says an exchange. It is an electrical device doing away with belts and bands. The largest logs can be sawed into boards and edged at the same time, saving much expense over the steam mill. The large circulars, of which there are two, work in opposite directions, and the saw carriage moves instead of the log. The smaller circulars, set at right angles, do the edging at the same time.

FROM FORT BRAGG.

From the Advocate.)

The insurance on the steamer Albion River, which has been abandoned to the underwriters by the owners, is about $40,000, nearly her full value.

We received the other day from Senator Perkins, Washington, slips of shade trees for the High School of this place, which we turned over to the care of the principal, Miss Thomas.

In San Francisco, April 2nd, J. A. McSwegan and Addie Feickert, both of this place, were married by Rev. F. M. Larkin. The Advocate extends congratulations.

Len Barnard received a fine coach from Sacramento last week to be used on the run between here and Mendocino. It rides easy, the workmanship being of the very best.

Mrs. Hargrave, who lives between Caspar and Mendocino, was so sick the first of the week, that it was thought she would not recover. Her daughter, Miss Maud, who has been ill for several weeks, we are pleased to state, is getting better.

Victor Thompson and Tom Michaels, who were arrested as the leaders of the crowd of men who went up in the woods a couple of weeks ago, the circumstances of which are familiar to our readers, have been discharged from custody, the company coming to the conclusion not to prosecute them.

PT. ARENA CULLINGS.

From The Record.

A number of gentlemen have visited this section recently in quest of fruit land, and it is quite possible that some real estate transfers will soon be made. The land of this coast, especially a few miles back, is naturally adapted to fruit raising, and it is a wonder that this industry has been so long neglected. This may be accounted for in part by the lack of business enterprise; for many times we have received requests for information and any literature obtainable on the resources of the county, but aside from a brief personal statement such information could not be satisfactorily given. Leaflets similar to those issued by Lake county would suffice to induce those looking for homes to turn their attention this way. Orchards should dot the whole coast section, for no better climate and soil for apples and many other fruits can be found in the state. Codling moths are unknown on this side of the mountain range, and the flavor, size and appearance of the apples raised in the few small orchards here have been the admiration of experts who have seen and tasted them.

SEVERE ATTACK OF GRIP

ured by One Bottle of Chamberlain's Cough Remedy

"When I had an attack of the grip last winter (the second one) I actually cured myself with one bottle of Chamberlain's Cough Remedy," says Frank W. Perry, Editor of the Enterprise, Shortsville, N. Y. "This is the honest truth. I at times kept from coughing myself to pieces by taking a teaspoonful of this remedy, and when the coughing spell would come on at night I would take a dose and it seemed that in the briefest interval the cough would pass off and I would go to sleep perfectly free from cough and its accompanying pains. To say that the remedy acted as a most agreeable surprise is putting it very mildly. I had no idea that it would or could knock out the grip, simply because I had never tried it for such a purpose, but it did and it seemed with the second attack of coughing the remedy caused it to not only be of less duration, but the pains were far less severe, and I had not used the contents of one bottle before Mr. Grip had bid me adieu." For sale by Mathews Drug Co.

Miss Emma Mathews and Albert Eagle, both of Caspar, were married last Tuesday.

A Famous Sick-Headache Remedy

The cause of this complaint is not in the head at all, it comes from the stomach. A stomach that has become clogged up by over eating, drinking, or abuse in any manner, will warn you by bringing on sick-headache. ure the pains and distress in the stomach, and the headache stops of itself. All billious attacks, dyspepsia, belching, bad taste in the mouth, muddy complexion and yellow eyes, are cured by this Remedy. It is called Dr. Gunn's Improved Liver Pills, and is sold by Druggists all over the U. S. for 25 cts per box, one pill for a dose or we will send them by mail on receipt of price. Samples free. Address Dr. Gunn, Philadelphia Pa. For sale by J. R. Mathews, Druggist.

Fred Ayers bot 80 acres of land out toward Low Gap from Dave Paxton a few days ago.

DANGER OF COLD AND GRIP

The greatest danger from colds and grip is their resulting in pneumonia. If reasonable care is used, however, and Chamberlain's Cough Remedy taken, all danger will be avoided. Among the tens of thousands who have used this remedy for or these diseases we have yet to learn of a single case having resulted in pneumonia, which shows conclusively that it is a certain preventive of that dangerous disease. It will cure a cold or an attack of the grip in less time than any other treatment. It is pleasant and safe to take. For sale by Mathews Drug Co.

Court Arena 8518, A. O. F. will celebrate the seventh anniversary of its organization on May 2nd by having a basket picnic on the Garcia during the day and a social and banquet in the evening. The High Chief Ranger has been invited to be present.

WELL AGAIN

The many friends of John Blount will be pleased to learn that he has entirely recovered from his attack of rheumatism. Chamberlain's Pain Balm cured him after the best doctors in the town (Monon, Ind.) had failed to give relief. The prompt relief from pain which this liniment affords is alone worth many times its cost. For sale by J. R. Mathews Drug Co.

Our books just completed will show the number of patents deeds mortgages tax sales etc? touching any tract, lot or block of land in Mendocino County. Ukiah Guarantee Abstract & Title Co.

INCURABLE.

That is What the Books Say of Chronic Kidney Disease, But the New Fulton Compounds Have a Record of 87% of Recoveries Among Chronic Cases Incurable by All Other Medicines.

Druggists know that kidney disease that has lung on eight or ten months has become chronic and that it is then regarded by physicians as incurable and that up to the advent of the Fulton Compounds that nothing on their shelves would touch it. It is a proven fact that nearly nine-tenths of all cases are now curable, and druggists themselves are taking the new Compounds. One of the recoveries was Dr. Zelle himself, the pioneer druggist of 502 Pacific street, San Francisco, and he gave it to over a dozen others who recovered. Here is another interesting recovery. (We copy from the Sacramento News of November 16, 1902).

"After a serious illness of over a year Judge J. R. Allen of this city has recovered and regards himself most fortunate in successfully battling with what is generally regarded as a fatal malady, Bright's Disease of the kidneys. In speaking of his case Judge Allen said: 'I believe that the treatment given me by my physician was in accordance with the best methods used in the regular practice of medicine, but it afforded me no relief. Hearing of the Fulton Compounds I went to San Francisco to investigate and was soon convinced I should undergo the treatment. It was three months before I noticed a change for the better. I used the medicine faithfully for nearly a year and can now find no evidence of the disease and am satisfied it is entirely eliminated. My appetite is good, I have gained seventeen pounds in weight and will be pleased to describe my experience to anyone who may call or write.'" —Sacramento News, Nov. 16, 1902.

The editor of the News himself was the friend who told Judge Allen of the Fulton Compounds. They are the only things known that cure kidney diseases after as well as before they become chronic, which happens about the tenth month. Equally efficient in dropsy, gout, rheumatism from uric acid and bladder troubles. Fulton's Renal Compound for Bright's and Kidney Diseases, etc., $1; for Diabetes, $1.50. John J. Fulton Co., 409 Washington street, San Francisco, sole compounders. Free analyses for patients. Send for pamphlet. We are the exclusive agents for these Compounds in this city.

W. A. HOFFMAN, Druggist, Ukiah.

Conner--Stoner.

Nannie M. Conner and Corvin Stoner were united in marriage at the residence of E. M. Armstrong in Cloverdale by Rev. O. L. Russel, last Saturday, April 18.

The house was a bower of roses, lilacs and orange blooms. Those attendant at the wedding, and the supper which followed, were Mr. and Mrs. Corvin Stoner, Mr. and Mrs. O. L. Russell, Mr. and Mrs. E. M. Armstrong, Mr. and Mrs. Walter Lovell, Mrs. Anna M. Reed, John S. Reed, Jr., Miss Nellie Reed and Master Theodore Hittell.

The best wishes of a host of friends and relatives attend the young people in their new life. Mrs. Stoner was born in Ukiah, where the most of her life has been passed. Mr. Stoner is a popular and deserving employee of the C. & N. Ry.

ROBBED THE GRAVE

A startling incident is narrated by John Oliver of Philadelphia, as follows: "I was in an awful condition. My skin was almost yellow, eyes sunken, tongue coated, pain continually in back and sides, no appetite, growing weaker day by day. Three physicians had given me up. Then I was advised to use Electric Bitters; to my great joy, the first bottle made a decided improvement. I continued their use for three weeks, and am now a well man. I know they robbed the grave of another victim." No one should fail to try them. Only 50 cents, guaranteed, at Mathews Drug Co's store.

Nervous

Nervousness in women is a never-failing sign of system derangement. The handiest quickest acting remedy is Emil Frese's Hamburg Tea which drives the poison out, restores the healthy action and tone. 25c. at druggists and grocers.

Women

Consign or Sell your Produce to

Dennison, Fieweger & Co.,

No. 117 Sacramento St., San Francisco, Calif.

We transact a Commission business.
We buy various products.
We fill orders for farm supplies.
We make advances on consignments.
We guarantee a square deal.

Handlers of
Dried Fruit, Wool, Hops, Seeds, Beans, Grain, Nuts, Honey, Etc.
Correspondence solicited.
Send samples, we will make offers.
Send for stencil.

Bargains, Bargains.

Good at your own price. The great sale is still on. New bargains every day. The entire stock of J. P. Hoffman must go; price no object. Give us a call, it will certainly pay you.

Jamison Bros. & Gibson.

PROFESSIONAL CARDS.

DR. A. L. GIBSON, DENTIST, Ukiah, Cal. OFFICE—Marks' Building.

THADDEUS M. McNAMARRA (Formerly of Bakersfield) ATTORNEY AT LAW, Ukiah City Cal. OFFICE—Upstairs in the Heger Building. Law and Criminal Law Specialties.

WM. J. BIGGER, JR. ATTORNEY-AT-LAW, Rooms 65 and 66 Nevada Block, San Francisco. With W. R. Daingerfield

DR. E. G. CASE, DENTIST, Ukiah City, Cal. OFFICE—Corner Oak and Standley Streets—one block west of Sheriff's Office.

DR. E. A. GREGORY (Successor to Dr. H. G. Wyckoff) Office—White Law Building. Telephone, Main 45 Ukiah, Cal.

DR. A. EDWIN DICKINSON, PHYSICIAN and SURGEON, Electro-Therapeutist. Ukiah, Cal. Office and residence, corner Perkins and Oak Sts. P'hone 315

DR. F. P. POLLARD, PHYSICIAN and SURGEON, Albion, Cal.

W. N. MOORE, M. D., PHYSICIAN & SURGEON, Ukiah City, Cal. OFFICE—In Eagle Block, South State Street.

J. T. MUTCHMOR, M. D. Physician and Surgeon. Office—Under A. O. U. W. hall. WESTPORT, Ca

E. F. SWORTFIGUER, ATTORNEY and COUNSELOR AT LAW, Willits, Cal. Will promptly attend to all business entrusted to his care.

W. G. POAGE, ATTORNEY and COUNSELOR AT LAW, Ukiah, Cal. Will practice in all the courts of the state. Prompt attention given to all business entrusted to his care. OFFICE: School St., south of Christian church.

THOMAS RHODES, ATTORNEY AT LAW, Fort Bragg, Calif. Criminal cases and foreclosure suits, probate and bankruptcy proceedings, government land contests, examination of abstracts and passing on titles made a specialty. All other law business attended to with skill and promptness.

J. E. PEMBERTON, ATTORNEY and COUNSELOR AT LAW, Ukiah, Cal. OFFICE—In Postoffice Building, Coner School and Perkins streets. Will practice in all Courts of the State. (1-7tf

ROBERT DUNCAN, DISTRICT ATTORNEY and ATTORNEY AT LAW, Ukiah City, Cal. Will practice in all the Courts of the State. Prompt attention given to all probate business and civil business to which the county is not a party. OFFICE—Upstairs in Court House.

W. P. THOMAS, ATTORNEY and COUNSELOR AT LAW, Ukiah. OFFICE—In White's Law Building, northwest Court House. Will practice in all State and Federal Courts.

J. C. RUDDOCK, ATTORNEY-AT-LAW, Ukiah City, Cal. Business promptly attended to in all State and Federal Courts or before any of the Departments. OFFICE—Marks building, S. of Court se.

ROTHERMEL & MERRELL, City and County Real Estate, Redwood Timber Lands, 507 California St., San Francisco, Cal. ☞ Special attention given to Mendocino County Lands.

SOCIETIES.

K. of —Ukiah Lodge, No. 213, Knights of Pythias, meets every Wednesday night in Sanford's Hall—Dispatch Building. ABE MARKS, C. C. R. L. CRANE, K. of R. and S

CORNELIA REBEKAH LODGE, No. 205.—Meets every second and fourth Monday of each month. MRS. MARY ORR, N. G. MRS. JENNIE EDWARDS, V. G. MRS. NELLIE GIBSON, Secretary.

For Sale Great Sacrifice For Sale

We have for sale a block of stock in the PACIFIC COAST LUMBER & FURNITURE MFG. CO of Berkeley, Cal.

Company's price $100 per share. Our client must have money and will sell in lots to suit at $35.00 per share. FREEMAN, PERRY & CO., 930 Market St., San Francisco

FREEMAN, PERRY & CO.

Stock and Bond Brokers

Dealers in City and County REAL ESTATE Ranches, Farms and timber lands bought and sold.

—LIST YOUR PROPERTY WITH US—

930 Market street San Francisco

SPECIAL

Three lines of the best 25c ladies' black hose in all sizes will be sold tomorrow only for

19c a pair

CITY OF UKIAH

SPECIAL

Three lines of the best 25c ladies' black hose in all sizes will be sold tomorrow only for

19c a pair

SPRING OPENING

Tomorrow, Saturday, April 18th, will be our formal spring opening. We will show the people of this county the finest stock of spring and summer goods that will be found anywhere in California No store in San Francisco, no matter how large, will be able to show a handsomer stock of goods this season, and our prices we hope will keep all the trade at home, as there is no store in San Francisco that will sell you up-to-date goods on as small a margin as we do and all we ask of you is to compare.

Dress Goods

Our dry and fancy goods departments are so complete that to attempt a description seems a hopeless task, but we will kindly ask you to visit this store and see for yourself. You will see here the swellest line of Dress Goods, Silks, Wash Goods, Trimmings, Fancy Goods, Embroideries, Laces, Muslin, Underwear, Children's Dresses, Hosiery, Silk and Linen Skitrts, etc.

NOTE OUR PRICES

Shirtwaists

Never in all the days since you were born have you seen as handsome a line of Shirtwaists as we are now showing—a line that is being admired even by our competitors. All we ask of you is to come and see. You will see here 150 dozen of the handsomest shirt waists in America. Even our 50c waists are as handsome as any dollar waist you ever looked at. Our prices range from 50c to $1.

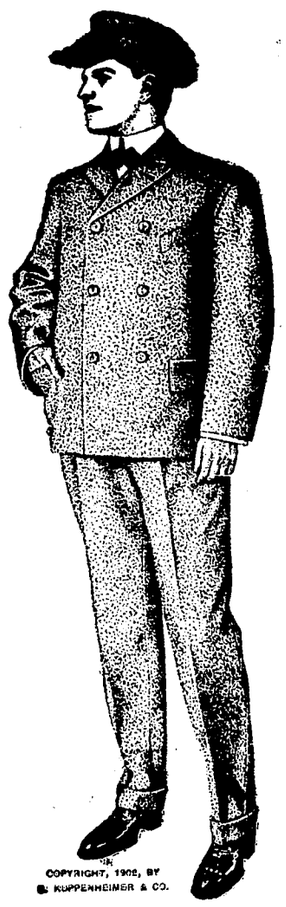

Spring Styles In Our Suits

Are specimens of the fine tailoring that has made our clothing so famous. The shoulders are well built, and every part of the coat is carefully worked. These shape-retaining clothes are good models for the merchant tailors. Dont you think that you ought to buy your spring suit here, where you have a good stock to choose from? All the new styles, perfect fitting, and it costs you no more than an ordinary made suit.

Lace Curtains

We can save you 25 per cent on lace curtains, and nowhere in the state can you find a handsomer line. Our prices 50c to $7.50 a pair.

Good Dressers

Should see our new line of Golf Shirts, Hats and Neckwear, the finest lines we have ever shown.

Have You Seen

Our 5c bargain counter yet?

Good Clothes for Boys

Are the sort of clothes your boy should have. They are stylish, durable, well made and perfect fitting garments, put together in such a manner as to insure longest life and heaviest wear. They may be relied on to retain shape indeffinitely. You may select any suit from our stock at random, examine it thruout as closely as you please, put it on your boy and if it is not equal to or better than any other you ever saw you need not buy it. We cannot make a stronger offer, you cannot spend your money under a stronger guarantee. It ought to be worth your time to at least look into such a proposition.

H. MARKS & CO., UKIAH

BRANCH STORE AT WILLITS

TO THE EAST

—: VIA :—

THE SOUTH

OFFERS

Choice of Routes and Choice of Trains

Golden State Limited

Via El Paso and Kansas City

Crescent City Express

Via San Joaquin Valley, and

Sunset Limited

Via Coast Line to New Orleans

TREBLE DAILY SERVICE of highest class. In addition:

TOURIST CAR SYSTEM SCHEDULE
ALL CONVENIENCES
LOW RATES

PARTICULARS OF AGENTS OF

THE SOUTHERN PACIFIC

We spent our money to establish a plant and business that the people needed—we have no "pull" on you. We expect to win solely on our merits. Give us a trial. Ukiah Guarantee Abstract & Title Co.

House and lot for sale—centrally located. Applyto F. C. Albertson.tf

A NEW MACHINE

Charlton & Son have purchased a new Spindle Cutter of the latest improved pattern and are able to make old wagon spindles as good as new. This is the only machine in town. Bring around your old wagons and have them fixed up as good as new.

Sawmill Wanted

WANTED—To buy a strictly first-class Sawmill, together with 150,000,000 to 400,000,000 feet of available stumpage. State lowest spot cash price for mill, the timber to be paid for as cut. Must be close to transportation. Address, giving particulars, A. B. D., care of Fisher Advertising Agency, 425 Montgomery St., San Francisco, Cal. 4-10 4t

From our books we can tell you (while you wait) the cost of an Abstract or certificate of title on your land. Ukiah Guarantee Abstract & Title Co.

Carriage painting at Tom Charlton's blacksmith shop. Jean, successor to Ed Wright. mch27-tf

Hot Drinks of All Kinds

XXX Steam and Rainier Beer on Draught

TELEPHONE, NO. 20

THE PALM SALOON

AND OYSTER GROTTO

Lunches and Punches Served at Your Home

HARRY P. SIEMS, Proprietor

Finest Wines and Liquors — Best Brands Cigars

DON'T FORGET THAT

FROST & REDWINE

THE JOLLY PROPRIETORS OF

The Turf Exchange

WILL TREAT YOU RIGHT

One Door South of Smith's Stable — UKIAH, CAL.

DAVID SCHWENK

(SUCCESSOR TO C. F. REDNALL)

Is prepared to supply everything needed in the harness and saddlery line at ressonable prices. Anything you want made to order and satisfaction guaranteed. Full stock of everything on hand.

Give Him a Trial Order

Everything First-Class — Patronage Solicited

Meals At All Hours

The Delmonico Restaurant

J. E. Howell, Prop.

West of Court House — Ukiah, California

RUNNING AGAIN IN FULL BLAST.

ORR & EVANS

The Architects

Have their new planing mill in operation again and are ready to turn out work more promptly than ever.

Plans drawn and estimates furnished. Bills of lumber and all kinds of mill work on short notice. Shingles shakes and anything in the line of wood work.

Notice.

CONTROLLER'S DEPARTMENT, State of California,

To the Tax Collector of the County of Mendocino, State of California:

WHEREAS, on the first day of May, 1900, there was filed and recorded in the Controller's Office of the State of California, certain deeds conveying to the People of the State of California the title to those certain lots and parcels of land hereinafter described;

AND, WHEREAS, said deeds recite the fact that said property hereinafter described was struck off and sold to the people of the State of California for the nonpayment of State and County taxes, penalties, and costs, and all charges levied and assessed against said property for the year 1893

AND, WHEREAS, five years have elapsed since the date of said sale, and no redemption, according to law, has been made of said property, or any part thereof;

NOW, THEREFORE, in pursuance of the law in such cases made and provided, I, E. P. Colgan, Controller of the State of California, by virtue of the authority in me vested by the laws of this State, do by these presents authorize, empower, and direct you, the said Tax Collector, to sell at public auction, in separate lots or parcels, the property hereinafter described, in the manner following: Public notice shall first be given of such sale by publication for at least three weeks in some newspaper published in the county, or city and county, or if there be no newspaper published therein, then by posting a notice in three conspicuous places in the county or city and county, for the same period, which notices must state specifically the place of, and the day and hour of sale, and shall contain a description of the property to be sold, and shall also embody a copy of this authorization.

The property above referred to and hereby authorized to be sold, is situate, lying and being in the County of Mendocino, State of California, bounded and particularly described as follows, to wit: S½ of SE¼, Section 6; NE¼ of NE¼, Section 7; NW¼ of NW¼, section 8, T 21, R 16. Sold to the State July 7th, 1894, for delinquent taxes of 1893 on a mortgage interest assessed to R. W. Coon.

That no bid shall be received or accepted at such sale for less than the amount of all the taxes levied upon such property, and all interests, costs, penalties, and expenses up to the date of the sale hereby authorized, together with all such subsequent taxes as may have been levied upon such property, up to the date of the issuance to the State of the deed or deeds hereinabove referred to, with all interests, costs, penalties, and other charges thereon added to such subsequent taxes.

That said sale shall be conducted in all respects as by law governing such sales.

Given under my hand and seal of office, at Sacramento, this ninth day of April, A.D. 1903.

[SEAL] E. P. COLGAN, Controller.
By W. W. DOUGLAS, Dep.

Therefore in pursuance of law, public notice is hereby given that the Tax Collector of Mendocino County will on Saturday, the 9th day of May, 1903, at the hour of 2 o'clock p. m., in front of the County Court House, in the City of Ukiah, County of Mendocino, State of California, sell at public auction, to the highest bidder for cash, in lawful money of the United States, the said property hereinbefore in said authorization described, which authorization is hereby made a part of this notice, to-wit:—Situate, lying and being in the County of Mendocino, State of California, and particularly described in said deeds to the State above referred to as follows, to-wit: S½ of SE¼, Section 6; NE¼ of NE¼, Section 7; NW¼ of NW¼, Section 8, T 21 N, R 16 W, MDM.

Mortgage Tax of 1893	$ 2 92
5 per cent penalty	14
Costs	50
Interest at 7 per cent from July 7, 1894	2 21
Tax of 1897	4 05
15 per cent. 5 per cent, and 5 per cent. penalties	50
Costs	50
Interest at 7 per cent from Jan. 1, 1898	1 90
Costs of Advertising	40 00
Total	$52 72

No bids will be received or accepted for said property for less than the amount of all taxes levied upon said property, and all interests, costs, penalties and expenses up to the date of this sale, together with all subsequent taxes that may have been levied upon said property up to the date of issuance to the State of the deeds referred to in said Controller's authorization, with all interests, costs, penalties and other charges thereon added to such subsequent taxes.

Given under my hand at the City of Ukiah, County of Mendocino, State of California, this 13th of April, A. D., 1903.

ED. R. WRIGHT,
Tax Collector of the County of Mendocino, State of California. 4t

Notice to Creditors.

Estate of Eliza J. Mosier, deceased.

Notice is hereby given by the undersigned, H. B. Muir, Executor of the estate of the said deceased, to the creditors of, and all persons having claims against the said deceased, to exhibit them with the necessary vouchers, within four months after the first publication of this notice, to the said Executor at his residence or place of business at Willits, Cal., the same being the place for the transaction of the business of said estate, in the County of Mendocino, State of California.

Dated April 21st, 1903.

H. B. MUIR, Executor.

THOMAS, PEMBERTON & THOMAS, Attorneys for Executor.

Notice to Creditors.

Estate of Robert H Stokes, Deceased.

Notice is hereby given by the undersigned, Thomas W. Stokes, administrator of said deceased, to the Creditors of, and all persons having claims against the said Deceased, to exhibit them with the necessary vouchers, within four months after the first publication of this notice, to the said administrator at the office of J. C. Ruddock, Ukiah City, the same being the place for the transaction of the business of said Estate, in the County of Mendocino, State of California.

Dated, April 20, 1903.

THOMAS W. STOKES,
Administrator of the estate of Robert H. Stokes deceased.

J. C. RUDDOCK & ROBT. DUNCAN, Attorneys for Administrator.

Delinquent Sale Notice

MENDOCINO COAST OIL COMPANY.

Location of principal place of business, San Francisco, Cal.

Location of Works, Point Arena.

NOTICE—There is delinquent upon the following described Stock, on account of assessment No. 1, levied on the 18 day of February, 1903, the several amounts set opposite the names of the respective shareholders, as follews:

A. N. Jacob	No. 9	200	shares	$8
O. M. Brennan	" 10	100	"	1
do	" 11	100	"	4
do	" 12	100	"	4
do	" 13	100	"	4
do	" 14	100	"	4
do	" 16	50	"	2

And in accordance with law, and an order of the Board of Directors, made on the 18th day of February, 1903, so many shares of each parcel of such stock as may be necessary will be sold at public auction, at the offices of the Mendocino Coast Oil Company on Monday the 4th day of May 1903 at the hour of three o'clock p. m. of said day, to pay said Delinquent Assessment thereon, together with costs of advertising and expenses of the sale.

ERNEST ADELSDORFER, Sec.
Office 223 Montgomery St. ap17-3t

Notice of Sale of Real Estate At Private Sale.

NOTICE IS HEREBY GIVEN, THAT IN PURSUANCE of an Order of the Superior Court of the County of Mendocino, State of California, made on the 19th day of May, 1902 in the matter of the estate of Loren P. Vanderlip, deceased, the undersigned, the administrator with the will annexed, of the said estate, will sell at private sale to the highest bidder for cash, gold coin of the United States, and subject to confirmation by the said Superior Court, on or after Saturday, the 16th day of May, 1903, all the right title, interest and estate of the said Loren P. Vanderlip, deceased, in and to that certain lot, piece or parcel of land situate, lying and being in the county of Mendocino, state of California, particularly described as follows: towit.

Beginning at a point S 13° E 40 links from the southeast corner of land conveyed by M. A. and N. B. Toney to C. E. Tutt on January 31st, 1899: thence S 83° W 11.50 chains along the south line of a lane 40 links wide and parallel to C. E. Tutt's south line: thence S 13° E 13.04 chains: thence N 83° E 11.50 chains to the county road: thence N 13° W 13.04 chains along said county road to place of beginning, and containing 15 acres and being part of lot 128 of Healey's survey and map of Yokayo Rancho.

Terms and conditions of sale: Cash, gold coin of the U. S., ten per cent of the purchase money to accompany each bid, balance on confirmation of sale by the Superior Court.

Written bids or offers may be left with W. P. Thomas, attorney for said estate, at his office in Ukiah City, California.

Dated this 20th day of April, 1903.

JOHN TAYLOR,
Administrator with the will annexed of the estate of Loren P. Vanderlip, deceased. ap24-4t

Notice to Creditors.

ESTATE OF CONSTANTINE BERTOLOZZI, DECEASED.

Notice is hereby given by the undersigned, John Taylor, administrator of the estate of said deceased, to the creditors of and all persons having claims against the said deceased to exhibit them with the necessary vouchers within four months after the first publication of this notice, to the said administrator at his residence in Ukiah Cal., the same being the place for the transaction of the business of said estate in the County of Mendocino, State of California.

Dated April 21st, 1903.

JOHN TAYLOR, Administrator.

THOMAS, PEMBERTON & THOMAS, Attorneys for Administrator.

School Election Tomorrow.

It is to be hoped that the voters of Ukiah School District will not forget the special election tomorrow. The necessity of additional school facilities is acknowledged by all who have given any attention to the matter. A new school house is needed and badly needed. It is only a question of how best to secure it. The District is now in as good condition to go ahead with the work as it is likely to be in the future and there is nothing to be gained by delay. And it is a whole lot better to do the job up at once, by a special tax sufficient to cover the whole cost, than to go to the expense of issuing bonds and paying interest. As to the proposition to divide the district, build a house in the north part of town and have two full sets of teachers; the time for that has not come, and is a problem for the distant future. That time may not come for many years, if at all. The course taken by THE DISPATCH in this matter is in the interest of the children of the district. We have no personal end to serve, our only interest being for the general welfare.

Wood Wanted.

At this office on subscription or advertising account. Bring it in at once.

J. W. Lambert was here from Boonville this week.

John Lowe has opened a saloon on State street opposite the Donahue hotel.

The Ukiah Concert Band will give a concert in front of the court house, Sunday afternoon.

Don't forget to remember to keep in mind the May Day Festival at Wilson & York's Opera House.

Will Bromley came over from the coast the latter part of last week, on a visit to friends and relatives.

The Knights and Ladies of the Maccabees will meet together tomorrow night in a social capacity.

CASTORIA.

Bears the Signature of Chas. H. Fletcher — The Kind You Have Always Bought

Poorly?

"For two years I suffered terribly from dyspepsia, with great depression, and was always feeling poorly. I then tried Ayer's Sarsaparilla, and in one week I was a new man."—John McDonald, Philadelphia, Pa.

Don't forget that it's "Ayer's" Sarsaparilla that will make you strong and hopeful. Don't waste your time and money by trying some other kind. Use the old, tested, tried, and true Ayer's Sarsaparilla. $1.00 a bottle. All druggists.

Ask your doctor what he thinks of Ayer's Sarsaparilla. He knows all about this grand old family medicine. Follow his advice and we will be satisfied.

J. C. AYER CO., Lowell, Mass.

VISIT DR. JORDAN'S GREAT

MUSEUM OF ANATOMY

1051 MARKET ST., SAN FRANCISCO, CAL.
(Between Ninth and Seventh.)

The largest Anatomical Museum in the World.

Greatest attraction in the City. A wonderful sight for visitors.

Weaknesses, or any contracted disease, positively cured by the oldest Specialist on the Pacific Coast. Established 36 years.

DR. JORDAN—PRIVATE DISEASES

Young men and middle aged men who are suffering from the effects of youthful indiscretions or excesses in maturer years. Nervous and physical Debility, Impotency, Lost Manhood in all its complications; Spermatorrhœa, Premature Discharges, Gonorrhœa, Gleet, Frequency of Urinating, etc. By a combination of remedies, of great curative power, the Doctor has so arranged his treatment that it will not only afford immediate relief, but permanent cure. The Doctor does not claim to perform miracles, but is well known to be a fair and square Physician and Surgeon, pre-eminent in his specialty—Diseases of Men.

SYPHILIS thoroughly eradicated from the system without the use of Mercury.

Trusses fitted by an Expert. Radical cure for Rupture. A quick and radical cure for Piles, Fissure and Fistulas, by Dr. Jordan's special painless methods.

EVERY MAN applying to us will receive our honest opinion of his complaint.

We will Guarantee a POSITIVE CURE in every case we undertake.

Consultation FREE and strictly private. CHARGES VERY REASONABLE. Treatment personally or by letter. Write for Book, PHILOSOPHY OF MARRIAGE. MAILED FREE. (A valuable book for men.) Call or write

DR. JORDAN & CO., 1051 Market St., S. F.

McKinney, Desperado, Killed.

James McKinney, the Tulare outlaw and sextuple murderer who has been pursued from California to Mexico, from Mexico to Arizona and from Arizona back to California, was killed by officers in a lodging house in the heart of Bakersfield last Sunday. He resisted arrest and killed Deputy Sheriff Wm. E. Tibbet and City Marshal T. J. Packard before he was himself killed by Deputy Burt Tibbet, a brother of the one who had just been murdered before his eyes. Al Hulse, in whose lodgings McKinney was being harbored, was arrested and there is strong talk of lynching him. He is an ex-convict. The murders committed by McKinney are, besides several whom he shot but who recovered, as follows:

Thomas Sayres, Bakersfield resident, December 14, 1900.

William Lynn, Porterville resident, July 27, 1902.

Charles Blakey, Arizona cowboy, April 5, 1903.

Roy Winchester, Arizona miner, April 5, 1903.

William E. Tibbet, Bakersfield, Deputy Sheriff, April 19, 1903.

T. J. Packard, Bakersfield, City Marshal, April 19, 1903.

University of California.

University of California, April 18—A Department of Architecture which is to provide a course of four full years, like the courses in Mining, Civil Engineering, Irrigation, Electrical Engineering, Agriculture or Chemistry, was established at the last meeting of the Regents, and Mr. John Galen Howard of New York appointed Professor of Architecture and head of the Department. Professor Howard a year ago was chosen Supervising Architect of the University, as one of the foremost American architects. Under his direction are being built the half million dollar Memorial Building given by Mrs. Hearst, the new open air amphitheatre seating 8000 spectators given by Mr. William R. Hearst, and the temporary physiological laboratory for Professor Jacques Loeb for which Mr. Rudolph Spreckels gave $25,000. He is to build also the new "California Hall" for which an appropriation was made by the last Legislature, and to have charge of all future improvements on the University site.

Once "Jeff," Now "Joaquin."

On the 13th inst. Lawrence Joaquin, a Hopland Indian, was arraigned in the Superior Court to plead to a charge of assault with a deadly weapon, with intent to commit murder. By stipulation he was permitted to plead guilty to the lesser offense of assault with a deadly weapon. He waived time and was sentenced to imprisonment at San Quentin for eighteen months. This is the same Indian who a little over a year ago was convicted of a similar offense under the name of Lorenzo Jeff. He was also one of the four men who, a year ago last winter, escaped thru the roof of the jail and was recaptured. At that time he got a long term in jail.

Cost of Criminal Suits.

The Superior Court cost of the five criminal actions tried here in this month as figured up and segregated by Treasurer Rea, was as follows:

O. P. McCoy, murder	$685 68
J. D. Wathen, burglary	213 18
Martin Rondes, assault, deadly weapon	193 28
George Bermudas, grand larceny	175 28
Philip Roselle, illegal fishing	158 08
Total	$1425 50

This does not include the cost of preliminary examinations nor the per diem of the court reporter in the Superior Court. The whole cost will approximate $2,000. In these cases there were two acquittals, two convictions and one disagreement of the jury. Some of the regular panel jurors were here for eight days and there were two special venires.

The service at the Christian church for next Lord's Day, will be of especial interest. At 11 a. m. there will be a sermon by the pastor; subject, "Bible Sanctification" and at 8 p. m. there will be a union gospel temperance meeting in the interest of the work of the Women's Christian Temperance Union, and under the direction of the Ministerial Union. Rev. J. C. Bolster of St. John's M. E. Church will be the speaker of the evening. The program in charge of the pastor will include all the pastors of the union, including also the President of the W. C. T. U. The choir, with such help as they may select, will render appropriate music for the occasion. The public are cordially invited to attend.

THE OLD RELIABLE

ROYAL BAKING POWDER

Absolutely Pure

THERE IS NO SUBSTITUTE

Portland.

PORTLAND, OR., Apr. 13, 1903

Three sublime, snow clad mountains—Hood, Adams and St. Helena—the highest peaks of the Cascade range, stand sentinel over the destiny of this fair city of the West. Substantial public buildings; palatial homes, built in the center of whole blocks of land, adorned by taste and wealth; beautiful residences and pretty cottages line both banks of the Willamette river, in this city of 125,000 souls.

Portland, Oregon; San Francisco, California; Seattle, Washington—the three great cities of the occident. Each a great metropolis of trade and travel, all in the morning of their prosperity. Great centers of wealth and beauty and progress, surrounded by boundless, inexhaustible sources of natural wealth—between them there should be no rivalry.

The view of the city from Portland Heights, once seen, can never be forgotten. Every kind of craft upon the broad sweep of the river, from the tiniest launch to deep sea vessels of the heaviest burden, plying to and fro through the great iron draw bridges down the Willamette to the Columbia, to stem its picturesque tide to the Dalles or float more easily down its rapid currents to the sea.

On a clear day, in addition to the mountains already named, from the Heights, may be seen Mt. Jefferson and Mt. Ranier, a sight of mountain grandeur not equalled in America, if in the world.

The Portland Park is situated on Willamette Heights, west of the city. It is one of the most beautiful in the world, as nature is here, combined with art, in all that makes such places attractive. Winding grades take one through growths of verdure and bloom. The alder, balm, pine, fir, oak and mountain beach abound. The wild currant, with blossoms more beautiful than the hawthorne, make the hillside one blaze of beauty from faintest pink to deepest rose color. The roses are rare, clean and healthful, with foliage almost as lovely as the bloom. There seem to be no pests and no blight, as the frequent showers, with no excessive heat, are most favorable to the perfection of flower life.

River View cemetery, south of the city, should be seen by all visitors to Portland. It is the most tasteful and beautiful ever visited by the writer.

In 1905 there will be inaugurated at Portland, The Lewis and Clark Fair, a centennial celebration, to commemorate the arrival there of Lewis and Clark in 1805, and the winter they passed upon the coast.

Allow the writer to suggest that a visit to Portland, and the Lewis and Clark Fair, and a trip up the Columbia river in 1905, will be an investment of time and money that none will regret.

Next week we will tell you some reasons for this assertion, by a description of a late trip up the Columbia, where the beauty of the way cannot be exaggerated and must be seen to be fully realized and enjoyed.

ANNA M. REED.

Death of Dr. Gardner.

D. Mathew Gardner, Chief Surgeon of the Southern Pacific Railroad Co., President of the State Board of Health, and formerly for many years a member of the Board of Managers of the Mendocino State Hospital, died at his home in San Francisco last Saturday morning at an early hour after an operation for appendicitis.

In the death of Dr. Gardner the state and nation loses one of its most eminent men in the field of scientific surgery. He was only 56 years old and gave promise of many years of future usefulness.

Every Step You Take in Coming to Our Store Will be a Money Saver for You

Something Extraordinary ! !

WHAT

WHY ! ! THE GREAT RETIREMENT SALE

AT THE

Great Eastern Dep't Store

The amount of business we have been doing since the commencement of this sale proves to us that the people of Ukiah and vicinity know that when we say anything we mean it and everyone can depend upon it being true. And when we say that we are slaughtering prices they know there is no doubt that the assertion is true. We have been doing an enormous business, so great, in fact, that we have not had time to tell the people what great cuts in prices we are really making. We have no time to quote prices, but a visit to our immense store will convince you that we are really selling out and therefore sacrificing our entire stock at prices never before equalled in this or any other vicinity. Now is the time to lay in your supply of dry goods, clothing, etc., for the summer, and you certainly should not overlook this opportunity.

WE MUST VACATE

As we have told you before, we must vacate the building we now occupy. The Ukiah Mercantile will take possession in a short time.

It Won't Cost You One Cent

to come into our store and give us a chance to surprise you with our goods and the prices we ask for them, and to prove to you that what we say is true.

I. RUDEE & CO., UKIAH, CAL.

THE MONEY-SAVERS FOR THE PEOPLE

If a Good Fairy

Would only bring health to me—says many a man or woman afflicted with stomach troubles, blood disorders, or liver complaint. In many cases Dr. Pierce's Golden Medical Discovery is the good fairy which brings back good health, a strong stomach, pure blood and an active liver.

Most diseases begin with some trouble of the digestive organs or of the liver. Troubles of this nature starve the body, because they prevent it from receiving its proper supply of nourishment. Dr. Pierce's Golden Medical Discovery gives a man an appetite and a good digestion. Its great work is upon the stomach, large intestines and liver. These are the organs that nourish a man's body. This medicine makes them strong, vigorous and healthy. It fills the blood with the nourishment that builds new, solid and healthy flesh, muscle and nerves.

$3,000 Forfeit!

Will be cheerfully paid in lawful money of the United States, by the undersigned, proprietors of Dr. Pierce's Golden Medical Discovery, if they cannot show the original signature of the individual volunteering the testimonial published below, and also of every testimonial among the thousands which they are constantly publishing attesting the superior curative properties of their several medicines, and thus proving the genuineness and reliability of all the multitude of testimonials volunteered by grateful people, in their behalf.

World's Dispensary Medical Association, Proprietors,

663 Main Street, BUFFALO, N. Y.

Here is the experience of only one among many:

DEAR SIR—A year ago I was troubled with dyspepsia; thought at the time that I had heart trouble and was expecting to die at almost any minute. I made up my mind to write to Dr. R. V. Pierce, which I did, and received a prompt reply, advising me to take his "Golden Medical Discovery." I took six bottles, and can truthfully say that I have neither heart trouble, nor dyspepsia now. I would advise all who are suffering from either trouble to write to Dr. Pierce at once.

You have my permission to publish this letter wherever you wish. Thanking you for your kindness, I am,

Very gratefully yours, MRS. LOIS HOOPER,

To Dr. R. V. PIERCE, Buffalo, N. Y. Red Bluff, Norris P. O., Mont.

The "Discovery" is purely vegetable and contains no alcohol or narcotics.

FREE! Dr. Pierce's Common Sense Medical Adviser, containing more than 1000 large pages, is sent FREE on receipt of stamps to pay expense of mailing ONLY. Send 21 one-cent stamps for the book in paper covers, or 31 stamps for the cloth-bound volume.

Address: Dr. R. V. PIERCE, Buffalo, N. Y.

PAUSE!!

Long enough to look over my line of samples before buying a spring suit and you will never regret it. I represent San Francisco factories only. No eastern trash to humbug you on. No waiting six weeks—orders filled in three days. Tryon suits a specialty; fit guaranteed. Suits from $12 up. Spring and summer line now here.

Call on Burnham, the Dyer. Phone, 126

WAYLAND W.

REGISTERED NO. 22
816. TROTTING RACE
RECORD 2:12 1-2

SIRE OF

Arthur W.	2:11½
John A.	2:12¾
Forest W.	2:14¼
Leland W.	2:16
Al Sandy	2:19¼
Pearl K., Trial	2:19¾
Countess W., Trial	2:21
Maude Sears, Trial	2:23
Bolivar, Trial	2:22
Rosalie, Trial	2:26
Moorasco	2:30

This fast and game trotting stallion and sire is now located at Eldred's stables, where he can be seen by all who are interested in high class trotting stock or road horses. Five of the get of Wayland W. have recently sold at an average price of $730 each. Forest W., by Wayland W., was one of the largest winners on the California racing circuit, as well as one of the largest, best gaited and finest looking horses racing last season. He sold for $2500 and will be taken East this spring

Wayland W., 2:12 1-2; color, brown; stands 16 hands; weight, about 1200 lbs.; sound and in every respect a first-class trotting stallion

W. C. HELMAN

For Sale.

One double, top buggy and double harness, one single open buggy and single harness, one 4 horse 2⅛ inch Schutler wagon, one man's saddle, 15 inch tree. All in good condition, good as new. Inquire at this office or of T. E. Garner.

The working members of our Company being attorneys, we are able to cut out unnecessary matter and sift down and condense the work until in nearly every case the cost to you would be only about one half of what it would be if we were not attorneys. Ukiah Guarantee Abstract & Title Co.

To Cure a Cold in One Day Cures Grip in Two Days.

Take **Laxative Bromo Quinine** Tablets. This signature, E. W. Grove on every box. 25c.

Seven Million boxes sold in past 12 months.

CONDENSED STORIES.

Representative Burk's Story of His Baldheaded Bust.

Usually statesmen are sensitive of their peculiarities and physical infirmities, but this is not true of Representative Burk of the Third Pennsylvania district. The genial and diminutive legislator makes no attempt to conceal the fact that he wears a natural looking wig over a cranium as bereft of hair as a Maiden's Blush apple.

At a dinner one night he related a joke on himself with great glee. It seems that Mr. Burk took a trip abroad a year or so ago and carried with him an introductory letter to a renowned Catholic priest who was connected with the Vatican. The prelate, who is somewhat of a wag, contrived to have Mr. Burk meet a prominent sculptor. The latter agreed to make a marble bust of the traveling solon for the sum of $1,800. Mr. Burk could not spare the time for sittings, so it was decided to make a plaster cast of his head. This necessitated the removal of the wig, and, of course, the cast was baldheaded.

The understanding was that the hair should be sketched and chiseled on afterward; but, according to Mr. Burk, the waggish priest induced the sculptor to forego this, and, as a result, the bust came to Philadelphia several months ago baldheaded. It now reposes deep in a cellar and is not likely to see the light of day during Mr. Burk's lifetime, and the Philadelphian mourns his $1,800.

What He Looked Like.

Representative Kahn was walking on F street in Washington the other day when a man with his hands full of money rushed out of a store and bumped into the California statesman and then dashed madly down the street. Following close behind the man with the money was a bareheaded man, evidently the proprietor of the store, who was yelling lustily, "Stop thief!" Kahn, who had stopped to recover his breath, was asked by the proprietor of the store and a policeman who galloped up whether he had seen the thief. "Yes," said Kahn, "I saw him." "What did he look like?" shouted the merchant and the policeman. "Well," said Kahn deliberately, "as near as I could see he looked like he didn't have a minute to spare."

OUTGREW HIS SKIN.

Joseph Powell, thirteen years old, whose home is in New Albany, Ind., has grown twelve inches in height in the last six months and broken his skin, which did not increase in size at a rate as fast as that of the rest of the body. During some of the time that the boy was growing he was at the point of death from typhoid fever. That he was growing was first noticed when he complained that his cot was too short, and he had to be placed on a bed. He became emaciated, and there was not a pound of flesh on his bones. A turn for the better came, and the boy began to improve. His skin did not grow so fast as the bones, and the flesh began to crack and separate, particularly on the arms and legs. He suffered greatly from this stretching of the skin, which became as tight as a drumhead and finally burst. The breaks in the skin are now healing, and the physicians think that scars may not be left.

Portable Fountains.

German fountains of various forms may now be seen in many gardens, both small and large, and the manner in which the water is forced to ascend into the air is very pretty.

The devices are nickel plated and ornamental and can be adapted to tubes or pipes of any size.

Moreover, each is constructed differently from the others, and thus any one who has a natural spring or brook on his land or who cares to make an artificial pond on his lawn or in his garden can by means of these ingenious metal appliances sprinkle his flowers and grass for a great distance and can also keep the air cool on warm days by a series of fountains. Being of so many forms, these fountains are a very pretty sight and never fail to attract attention.—New York Herald.

Comets of the New Year.

Eight periodic comets are due to pay a visit to the sun in 1903. In fact, the perihelion date of one, the Tempel-Swift comet, fell in December, 1902, and that of another, D'Arrest's, comes in January, 1904. Seven of them made their last previous visit in 1900 and one in 1901. But not all were seen then, and it is not expected that all will be visible this time. Some will be hidden behind the sun, and some are supposed to have gone slightly astray under the influence of Jupiter. Their names and perihelion dates are: Perrine, May, 5, 1903; Giacobini, May 15, 1903; Spitaler, Aug. 16, 1903; Faye, Oct. 13, 1903; Brooks, Dec. 12, 1903; Winnecke, Dec. 30, 1903; D'Arrest, Jan. 15, 1904.

Some Boston Humor.

Talk about names! Mrs. Longtime and Miss Lemon, who live in a western Massachusetts town, spent Sunday with friends in another bailiwick. Now I wonder if the matron has been a Longtime a long time and if the maiden has an acid nature. If she has, she'll be a Lemon a long time. And I want to know why the Malted Milk club of that same town met with Miss Pearl Fish the other night. And did Miss Fish and Miss Lemon go to the meeting of the Eaton club another night? Were they a Longtime Eaton? Of course, if Mrs. Longtime was there she was a Longtime Eaton. Did Miss Lemon have a Lemon-aid and was she sweet to him?—Boston Home Journal.

Are You an Antisarcophagist?

In the Conservator, a paper which is by no means as conservative as its name suggests, we find a word which will become very useful if crochets about food continue to flourish—antisarcophagism. This means one who eats fish, eggs and milk as distinguished from the flesh eater and from the vegetarian. The suggestion of sarcophagus is accidental, but infelicitous.

A Platform Speaker.

"That man," remarked Smithers, "makes a hundred speeches from the platform every day."

"Some great political leader?" asked Smithers.

"No," replied Smithers; "street car conductor. He says, 'Move up forward, please,' every time any one gets on his car."—Cincinnati Commercial Tribune.

Mark Twain's Skull.

Mark Twain announces that he is giving his skull to Cornell university, where it can be studied for the enlightenment of future generations. "I am getting pretty old," said Mr. Clemens recently, "and shall probably not need the skull after next Christmas, I dunno. But if I should, I will pay rent."

The Climax.

Sam—Who won de cake walk?

Remus—It ended in a draw.

Sam—A draw?

Remus—Yes; ebbybody present began to drew deh razahs.—Cleveland Plain Dealer.

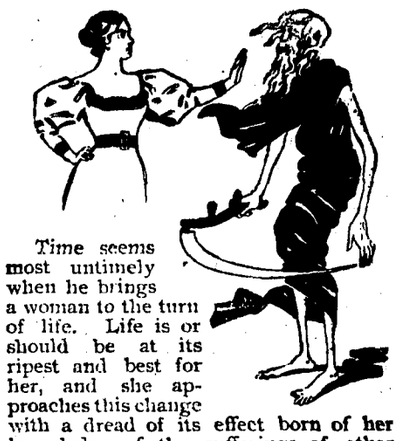

Time seems most untimely when he brings a woman to the turn of life. Life is or should be at its ripest and best for her, and she approaches this change with a dread of its effect born of her knowledge of the sufferings of other women at this season.

There is not the slightest cause for fear or anxiety at this period if Dr. Pierce's Favorite Prescription is used. It gives health of body and cheerfulness of mind, and by its aid the pains and pangs of this critical period are prevented or cured.

Dr. Pierce's Favorite Prescription is woman's medicine with a wonderful record of cures of womanly diseases. Diseases that all other medicines had failed to cure, have been perfectly and permanently cured by the use of "Favorite Prescription."

"I feel it my duty to write you as I have received so much benefit from the use of your medicine," says Mrs. Lizzie A. Bowman, of New Matamoras, Washington Co., Ohio. "I have taken four bottles of 'Favorite Prescription' for female weakness and change of life. Before I began taking it I could not do anything. I had such pains in my head and in the back of my neck that I thought I would lose my mind. Now I can work every day. I recommend 'Favorite Prescription' to all females suffering in the period of change of life. It is the best medicine I have found."

"Favorite Prescription" has the testimony of thousands of women to its complete cure of womanly diseases. Do not accept an unknown and unproved substitute in its place.

Keep the bowels healthy by the timely use of Dr. Pierce's Pleasant Pellets.

Ten Mile Tidings.

April 15, 1903.

Like Jupiter on Mt. Olympus, let us imagine we are sitting on the loftiest peak our local range affords and view with curious if not magic eyes the doings of the mortals below.

Nature is putting on her spring attire and after the long spell of cold weather, we are glad to see that our farmers are being rewarded for their faithful labors, by the green that begins to appear on the fields, and we trust that in spite of adverse weather there will be a plentiful harvest.

It is a beautiful day, altho only a few mornings ago the sun rose upon the earth clothed in a glittering robe of snow, and if, as J. N. W. says it does, the fire foretells rightly, we are to see things white again before many more mornings.

From our lofty seat we look to the westward and are happy to see the pleasant appearance of L. Redemeyer about his premises after his extended absence. Thru the open door of the home we behold sitting wrapt in blankets and attended by his mother with warm and soothing herbs, one who we judge has had an attack of the fearful malady, la grippe. His face is pale and we are not sure we recognize him. Below in the green meadows wander the herd of kine, followed by the patient tho weary steps of the young rancher Fred, pausing often to gaze on some soaring bird or again toward the distant hills about Cahto. We wonder why, but let us desist and turn to the valley below where, near his residence, we at once recognize the form of J. N. White peacefully perched on a stump, and from the mischievous twinkle in his eye, we conclude he is as usual concocting some plan for a joke on some poor sufferers.

Thru the panes we perceive Mrs. White hurrying back and forth in an excited manner among a roomful of newly received groceries and from her manner she does not appear to approve entirely of their quality.

On the hill beyond Mr. and Mrs. W. C. Streeter are happily engaged in entertaining the wife and son of Lee Knighten who are enjoying a visit in our midst this week.

But what is this strange sight we had not before observed? It is a cloud of what at first appears to be coarse dust but upon inspection proves to be a storm of chips following the vigorous strokes of an ax guided by the well accustomed hand of A. Simpson.

Not far from this scene appears the public highway and we behold H. B. Bowman galloping gracefully along toward his home after an absence of several days.

Somewhat ahead appear the forms of "Buffalo Bill" and "Blue Rock" jogging along northward after a visit in our vicinity.

Coming southward appears the white sombrero of Chas. Wilson and we are sure he intends to make his way to White's ranch.

But now the evening shades begin to fall, the moon rises and the young ladies of White's residence in the vale below are returning from their twilight ramble.

Soon faint strains of music arise upon the zephyrs and after an eventful day, lull into drowsiness the watchful eye and the busy thots of

THE TEN MILE MUSE.

Notice of Sale of Real Estate

Notice is hereby given that in pursuance of an order of the Superior Court of the County of Mendocino, State of California, made on the 9th day of February, 1903, in the matter of the estate and guardianship of Rosa Belle Hardin and Jeffy Hardin, minors, the undersigned, the guardian of said minors, will sell at private sale to the highest bidder for cash, gold coin of the United States, and subject to confirmation of said Court, on or after Saturday, the 2nd day of May, 1903, all the right, title, interest and estate of the said Rosa Belle Hardin and Jeffy Hardin in and to all those certain lots, pieces or parcels of land situate and lying and being in the County of Mendocino, State of California, and particularly described as follows, towit:

Northeast quarter of section 34, northeast quarter of northwest quarter of section 34, south half of southwest quarter of section 23, all in twp 18 north, range 15 west, M. D. M.

Lot 1, northeast quarter of northwest quarter and north half of northeast quarter of section 31 in twp 19 north, range 14 west, M. D. M.

Southeast quarter of section 6, lot 4 of section 3, twp 19 north, range 15 west, M. D. M.

North half of northeast quarter, southwest quarter of northeast quarter and northwest quarter of southeast quarter of section 25, and lots 6 and 7 and east half of southwest quarter of section 6 in twp 19 north, range 15 west, M. D. M.

Southwest quarter of southwest quarter of section 33 in twp 20 north, range 15 west, M. D. M.

Terms and conditions of sale: Cash, gold coin of the United States, ten per cent of price offered to accompany the bid. Balance on confirmation of sale by the Court.

Written bids or offers may be left with the guardian, Mrs. Belle Hardin, at her place of residence, 120 McAllister street, San Francisco, Cal., or may be left with W. P. Thomas at his office in Ukiah City, California.

Dated this 9th day of April, 1903.

BELLE HARDIN,
Guardian of Rosa Belle Hardin and Jeffy Hardin, minors. 4-10 4t

Election Notice.

SCHOOL TAX

Notice is hereby given to the qualified elector of Ukiah School District, County of Mendocino State of California, that an election will be held on the 25th day of April, A. D. 1903, at which will be submitted the question of voting a tax to build one school house and to furnish additional school facilities in said Ukiah School District.

It will be necessary to raise for this purpose the sum of $7500.00.

The polls will be open at the school house in said district from sunrise until 5 o'clock p. m

The judges appointed to conduct the election are: N. B. Kirtley, C. H. Kent, J. H. Laughlin. Judges.

W. G. POAGE,
A. H. EWERT,
J. P. CUNNINGHAM,
District School Trustees.

apr3-4t

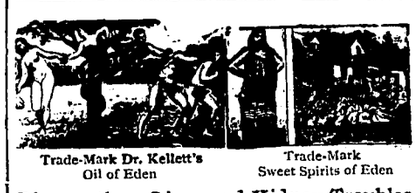

Trade-Mark Dr. Kellett's Oil of Eden — Trade-Mark Sweet Spirits of Eden

Rheumatism, Liver and Kidney Troubles are positively cured with *Kellett's Oil of Eden and Sweet Spirits of Eden.* For proof of truth call or send to

ANY DRUGGIST IN UKIAH

For sale at all drug stores

WANTED—SEVERAL PERSONS OF CHARACTER and good reputation in each state (one in this county required) to represent and advertise old established wealthy business house of solid financial standing. Salary $21.00 weekly with expenses additional, all payable in cash direct each Wednesday from head offices. Horse and carriage furnished when necessary. References. Enclose self-addressed envelope Colonial Co., 334 Dearborn St., Chicago. f20-16t

P. H. JOSEPH
Graduate Optician,

If you are troubled with your eyes call on me.

— Consultation Free —

Office at E. Joseph's Jewelry Store.

CALIFORNIA NORTH-WESTERN R'Y. CO.
Lessee of
S. F. & N. P. R'y

OFFICIAL TIME SCHEDULE.

LEAVE UKIAH Week-days.	LEAVE UKIAH Sun-days	EFFECTIVE May 4, 1902 To and From	ARRIVE UKIAH Sun-days.	ARRIVE UKIAH Week-days.
6:00 am 1:30 pm	5:50 am 2:15 pm	San Francisco San Rafael Petaluma Santa Rosa Healdsburg Lytton Cloverdale and Intermediates	1:15PM 10:05PM	12:30PM 8:10 PM
6:00 am 1:30 pm	5:50 am 2:15 pm	Glen Ellen Sonoma and Intermediates	1:15PM 10:05PM	12:30PM 8:10 PM
6:00 am 1:30 pm	5:50 am 2:15 pm	Sebastopol and Intermediates	1:15PM 10:05PM	12:30PM 8:10 PM
6:00 am 1:30 pm	5:50 am 2:15pm	Guerneville and Intermediates	1:15PM 10:05PM	12:30PM 8:10 PM
12 40pm	2:20 pm	Willits	2:00 pm	12 15pm

H. C. WHITING, General Manager. R. X. RYAN, Gen. Pass. Agent

The Eagle

Feed & Livery Stable

— STATE STREET —

Opposite Charlton's Blacksmith Shop

H. A. ELDRED - - PROP'R

Splendid turnouts for hire. The best care taken of transient stock. Your Patronage solicited.

The Dispatch-Democrat

J. B. SANFORD.

Subscription — $2.50 per year.

ADVERTISING RATES Legals, $1.50 per square, first insertion; $1.00 each subsequent insertion. | COMMERCIAL RATES—20 cents per inch each insertion.

THERE IS a sermon and a warning in the circumstances attending the death of Dr. Mathew Gardner, the eminent surgeon and scientist in San Francisco last Saturday morning. The sermon addresses itself to all, and the warning to that small class of so-called scientists who assume that science can do all things and solve all problems. It is given out by Professor Loeb, now of our State University, and is accepted as a fact by many, that he has, in a measure, discovered the chemical source of life, and his alleged discovery is put forth as something truly wonderful. Another investigator down at Berkeley has been working on insects, and thinks he has been able to make wings sprout by chemical action. All these things are well enough in their way as experiments and may be eventually worked out into something useful—something which will add to the sum of human knowledge. But the tendency of biological science is to assume too much. It is said that during the years that Dr. Gardner presided over the Southern Pacific Hospital, over 1000 cases similar to his own were successfully treated under his direction, his own case being the only unsuccessful one. It is also said that a short time before he died, he said to the long row of Southern Pacific surgeons assembled at his bedside: "Gentlemen, what does this mean? Among all of you men of such remarkable ability, is there not one who can devise means to prevent my death?" And science was forced to be silent. The same men who had cured over a thousand similar cases were powerless to grapple with the problem of even prolonging life in this case of a man in the prime of manhood, who was himself learned in scientific surgery and medicine, and able to interpret the slightest symptom or physical sensation. Let us be very humble when we stand in the presence of this vast problem, surrounding us on every hand, so little considered yet so immeasurably beyond the grasp of mortal ken, the problem of life. Let science be very modest in its announcing the alleged success of its experiments and the verity of its discoveries.

THE NEGRO question will not down, because politicians and fanatics of the north will not let it down. The northern states do not want the negro themselves, but a certain class of their people want to dictate to the south how the negro shall be treated. The average treatment of the negro in the south is already better than in the north, numbers and all conditions being considered. Dr. Lyman Abbott, the eminent northerner is now in Richmond, Virginia, as a delegate to an educational conference. In an interview there two days ago he said: "I think in the main relations between the blacks and whites in the south are better than they are in the north; that doors to industrial relations are more open to the negro in the south than in the north; that if he is industrious, honest and reasonably intelligent, he has, on the whole, a better chance in the south than in the north, and to put the whole thing in a few sentences, if I were a negro I would rather live in a southern than in a northern state." The burden of solving the negro question is on the south and the whites and blacks must work out the problem without outside interference. The negro must remain in the south. The immigration of one hundred negroes into Ohio or Illinois would be bitterly opposed by the whites of those states. To colonize them in some southern island or country would be to relegate them to barbarism, voodooism and savagery. The tendency of the negro race is always to return to voodooism. He is naturally superstitious and his superstition is of the character which drags down. He must be held up and guided by a superior race or go back to his original state as he was in Africa. No where in America can he be as happy as in the southern states, no matter whether he votes or not.

THE FATE of James McKinney, the outlaw and murderer, ought to be a warning to the viciously inclined. Hunted like a wild beast from place to place, by day and by night for weeks; hiding in the hills and brush hungry and afraid to sleep; startled by the slightest unusual noise; suspicious alike of friend and foe, and finally brot to bay and shot down with less compunction than one would have in killing a tiger; himself red handed from the slaying of six men who had previously done him no injury. The way of the transgressor is truly hard and his end is an inglorious death. No young man can hope to be immune from an equally disastrous end, who does not set his face firmly away from the paths of vice, with an unconquerable determination to be a true man. To dally with vice in any form is dangerous. Shakespeare never wrote a truer thing than:

"Vice is a monster of such frightful mien,
That to be hated needs but to be seen.
But seen too oft' familiar with his face,
We first endure, then pity, then embrace."

The only sure way to avoid the vicious road is never to enter upon it. Any vice deliberately indulged in even for a short time, soils the soul, scars the conscience, and the scar remains forever.

THE TAKING up of the white man's educational burden in the Philippines has not been the great success that was anticipated by enthusiasts. Mr. Luther Parker, just returned from teaching in the Philippines, made a talk to the Normal students at Chico last week, in the course of which he said that of the 1000 teachers sent out by the government, 800 are still there, many of whom will return home at the first opportunity. He says that few children now attend school and most of the routine teaching is done by natives, the American teachers acting as "coaches" for the native teachers. He says there are two classes of American teachers—the good and the bad. The good are in the majority but the bad are the most widely known. The teachers go to pieces morally, and seem to lack character. The single women are the worst in this regard. In fact, so low have many of these fallen that the General Superintendent has decided to employ only married women in the future. This is not a state of affairs to be proud of, but it is not at all surprising when we consider the temptations which must necessarily surround these young women who have left the restraints of home and gone to a country where most of the whites are either soldiers or adventurers.

Alley-Thornton Wedding.

A very pretty wedding took place Wednesday evening at the home of Mr. and Mrs. Thornton in Potter Valley, at which time their beautiful and accomplished daughter Miss Kate Thornton and Mr. Charles M. Alley, of San Francisco, were joined in marriage. A large number of invited guests were present and the occasion was much enjoyed, tho there were many expressions of regret that the bride was about to leave her old home and friends. Mr. and Mrs. Alley came to Ukiah late Thursday evening and were guests at the Palace hotel, taking the early train this morning for San Francisco where they will be at home to their friends after May 1 at 1827 Market street. THE DISPATCH offers congratulations and good wishes.

John A. Yakel was down from Eel River yesterday.

Wm. Longmore returned to his home at Largo Tuesday after a visit in Santa Rosa.

There will be regular services at the Episcopal church next Sunday at 11 o'clock A. M.

The summer resort out west of Ukiah known as Castle Gardens, has has been sold to J. H. Bogart & Co., of Benecia.

Colonel LaMotte came down from Little Lake Monday with an installment of 300,000 trout eggs for the local hatchery.

R. H. Beamer, of the State Board of Equalization, has been elected mayor of the city of Woodland. We congratulate "Dick" on his newly conferred honor.

LIVED ON SUGAR SIX WEEKS

Mr. Grandeau in a recent paper on sugar quoted the following paragraph from the pen of a scientist who was traveling in the Transvaal at the time of the war:

"As a result of circumstances too long to relate I found myself blockaded between the English and the Boer forces, unable to move without receiving a gunshot from one side or the other. I was forced during six weeks to depend upon sugar mixed with a little sawdust for nourishment for myself and six rabbits, which I was absolutely desirous of keeping for breeding purposes. It was impossible for me to find straw for my rabbits. They and your humble servant were none the worse for this diet. We prospered under it, and the rabbits grew fat."—Forestry and Irrigation.

Mirrors and Mal de Mer.

Signor des Planches, the Italian ambassador in Washington, says that if you look intently at a mirror you will be cured of seasickness. On his way across the ocean he was so sick that he did not care whether he lived or not and even doubted that he was himself. To reassure himself that it was really he who was so wretched he looked in a mirror and was instantly cured. He ate a substantial breakfast and then told his experience to a Chicago woman on deck and showed her the mirror. "What a fright I am!" she exclaimed. "And my hat is not on straight! Just hold the mirror a minute till I can arrange it." Her seasickness disappeared as quickly as the ambassador's. At any rate, that is what he told the reporters.

A Lady of Color.

The Lady Chameleon is attracting attention in Paris. She is a young Roumanian, Marga Cerbus by name, whose coloring is determined by her emotions. Anxiety turns her green. She is pink when joyful, violet when afraid and black when angry. The Boston Journal can see how such a woman would be a never failing joy as a wife. Her husband would never be in doubt as to the precise nature of her mental condition. And then there might come a mildly polygamous feeling to a husband having a white wife, a colored wife and a red wife on different days. Yet Miss Cerbus will no doubt marry a man that is color blind and therefore unappreciative. Such is the irony of life.

Physical Culture Systems Denounced.

A majority of the systems of physical culture in vogue today call for the holding of the set of muscles being used in a state of flexion for a period lasting through several heart beats. Because of the obstruction provided by the contracted muscular tissue the venous blood is dammed up and prevented from normally returning to the lungs to be oxygenated and returned to the arterial system. Any set of muscles held at extreme tension during two or more heart beats is a source of permanent injury to the individual practicing the exercises.—Vim.

Magnetic Well.

The other day near Blackwell, Okla., in a well which is being bored for gas the drill passed through a magnetic substance that was so strong that it magnetized the drill until it became a magnet so powerful that a shovel adhered so firmly that it required considerable strength to pull it away from the drill. A number of persons have visited the well and amused themselves by magnetizing their pocketknives upon the drill.—Kansas City Journal.

A Watermelon Road.

Probably the first railroad ever built in the United States principally to haul watermelons will be a branch line which the Burlington is getting ready to construct in southeast Missouri this spring. The line will be fifty miles long and will run through a district which is distinctively the home of the watermelon. Enough melons are said to be produced there to keep one railroad busy during the season hauling them.

A Matter of Rhyme.

In his last poem, Kipling referred to "the Goth and the shameless Hun." A week has passed, and no one can tell why he slamboked the poor Huns in that fashion. They are not Germans. And they never harmed England.—Springfield Republican.

Never mind. They rhymed with "run," and the Germans didn't, and Kipling was writing poetry and not fact. Not even Alfred Austin could make anybody but a Hun rhyme with run.—Brattleboro Reformer.

An Auto's Speed For an Hour.

Chauffeur's private opinion, twelve miles; chauffeur's opinion for his friends, twenty miles; policeman's private opinion, fourteen miles; policeman's opinion for the judge, twenty-eight miles; old lady's opinion who was knocked down, fifty miles; actual speed, eight miles.—Smart Set.

ALL OVER THE HOUSE.

Cot Bed Scarf to Keep Clothing From Slipping Off.

Housekeepers have always experienced difficulty in making beds so that restless people, and children especially, would not disarrange the clothing during the night and thus render themselves liable to discomfort and perhaps to a severe cold, says a correspondent in American Agriculturist.

For a cot bed a yard wide, take three yards of cotton cloth, make a wide hem on the two ends, sew three or five buttons on one end, making buttonholes to match on the other hem. You might first experiment with a long sheet and a safety pin, making the scarf after being satisfied of its usefulness.

Throw the mattress back from the top end and spread the scarf across the cot frame, allowing the ends to hang toward the floor. Make the bed as usual, reserving the spread. Tuck smoothly around the bottom and sides, keeping the ends of the scarf hanging. Now draw up the ends and button. Put on the spread, which may be tucked or not, as you wish.

The scarf should be long enough to allow plenty of room for the sleeper, and should in nowise be tight. This device may be used also on single and double beds, but is especially adapted for cots, on which it is difficult, even for a calm person, to keep the clothing.

Horseradish Sauces.

Horseradish sauce is one of the best relishes to serve with beef. There are several ways of making it, but here are two that are especially delicious: To two tablespoonfuls of freshly grated horseradish add the same quantity of breadcrumbs from which the crust has been taken. Pour over these four tablespoonfuls of cream and let them stand until the crumbs have softened and taken up the cream. Rub the mixture through a sieve, add a saltspoonful of salt, a half teaspoonful of granulated sugar and just a tiny dash of mustard. Mix well with the horseradish and add two tablespoonfuls of vinegar.

Another sauce is made in this way: Moisten two tablespoonfuls of freshly grated horseradish with a little vinegar or lemon juice. Add one heaping teaspoonful of sugar, a half teaspoonful of salt and half a teaspoonful of dry mustard. Mix well together and just before serving stir in three tablespoonfuls of whipped cream that has been well drained.

Cleaning Metals.

Oxalic acid is the best agent for cleaning brass andirons, candlesticks, etc., which have suffered from neglect. It is applied with a flannel cloth and a brisk polishing with chamois follows. A paste made of rottenstone and turpentine is all that is required for polishing brass that simply needs brightening. Bronzes should be dusted with a soft cloth and then rubbed with a cloth moistened with sweet oil. Then rub with a soft cloth and polish with chamois. Copper cooking utensils, the hot water tank, spigots and the zinc bathtub should be cleaned periodically with hot vinegar in which salt has been dissolved.

Serving Cheeses.

Cheese may be made into souffles, ramequins, omelets, etc., and served before the dessert or with crackers, wafer biscuits or celery with a salad before a hot dessert, or after the dessert. Cheese fingers and cheese straws are served with the salad. A Stilton or Chester cheese is cut in half and one part wrapped in a napkin and served, says the Pittsburg Press. Roquefort and Gorgonzola are cut in large slices from the cheese and served in a folded napkin. The American dairy cheese is cut in small cubes of equal size, while the soft cheeses, Brie, Neufchatel, etc., are unwrapped from the tinfoil and scraped before serving.

A Picturesque Effect.

A picturesque feature in a house is to have a sitting room on a different level from the hall. In a beautiful country house on the lake shore the drawing room is two feet lower than the long, low raftered hall, making the ceiling just so much higher. As one stands on the threshold at the open folding doors before descending the couple of broad steps that lead into the room the effect is charming, especially as the room is treated in a way to enhance the impression of sudden brightness and freshness.

An Air Pump Sweeper.

A broomless housewife has become a possibility. A Yankee has invented a machine which sweeps and dusts a room by suction from an air pump in the basement. All that is necessary is to pass a hose nozzle over the carpets and furniture. The suction through it carries the dust particles to the cellar, none of them being thrown into the air of the apartment.

A LITTLE NONSENSE.

What Little Miss Sunshine Dreamed in Church.

The sermon had been deplorably long, there could be no disputing this, and little girls are not supposed to understand what is being said anyway. Even grownups fidgeted in their pews, and the funny little man with the white side whiskers was seen to yawn behind his hand.

Little Miss Sunshine, in her crushing Sunday hat and her long cloak, had finally given up. The heat and the music and the never ending sermon were too much for her. Entirely unknown to any one, she had leaned against her mother's arm and fallen off to sleep.

"Ora, wake up! Aren't you ashamed?" said her mother, who discovered the child, and little Sunshine was rudely disturbed from slumber.

She straightened up, blinked her eyes two or three times and whispered so that all the people in the pews around could hear her. "It was a 'ligious dream, mamma," she sobbed in the defensive; "I thought a crowd of angels came to our house from the sewing society and you sent Nan down to say that you were out."—New York Herald.

Obviously.

"Now, my little girl, can you tell me the quickest way to get to Mr. Giles' farm?"

"To run, sir."

An Explanation.

"A satirist, my dear," said Miss Cayenne to the girl who is beginning to take an interest in literature, "is a writer who applies himself to exposing shams."

"But why should he know so much more than other people about shams?"

"Because he is usually one himself."—Washington Star.

Blessed Sleep.

"Supposing you woke up some day and found yourself a millionaire—what 'd you do?"

"Go right to sleep again, so that the knocking of the tax assessors on the door wouldn't annoy me!"—Baltimore Herald.

She Struck an Average.

Husband—I'm surprised at you, Maria! How could you have the face to tell the judge you were twenty-four when you were forty-eight last month?

Wife—Well, dear, I told him the truth. I gave my average age.—Toronto Moon.

An Indication of Advancing Age.

"After all, you know, a man is as young as he feels."

"After all, yes. That is to say, he doesn't brag about being as young as he feels until he's old enough to know better."—Philadelphia Press.

Sense Versus Poetry.

"What is more welcome than a full moon?" whispered the poetic young man.

"Why, a full coal scuttle," replied the practical girl and then he said no more.—Chicago News.

Eyes Bigger Than Stomach.

Mamma—Why, Bobbie! Crying at the table? What is the matter?

Bobby (quite sobby)—There's four kinds of cake, an' I'm only hungry enough to eat two.—Brooklyn Life.

Landed.

"What is land?"

"That part of the globe which is above water."

"No; that is only dry land."—New York University Triangle.

Prejudicial Testimony.

"George has a pretty smart boy, hasn't he?"

"George says so, but I'd just about as soon take the boy's word for it."—Cleveland Plain Dealer.

There Are Others.

She—Do thoughts that came to you long ago ever return?

He (a poet)—Sure; if I inclose a stamped envelope.—Denver Republican.

Necessary.

"Is theatrical life expensive?"

"Well, it takes quite a figure to go upon the stage."—Detroit Free Press.

UKIAH Business College

Great advantages offered to young men and women who wish to educate for business.

Preparatory Education Necessary

An ordinary English education will be all that is required on entering. Students found deficient in any of these branches will receive particular attention in those studies, and may graduate with as high honors by spending a little more time in the institution.

Individual Instruction

Our success in preparing our pupils for good paying positions is due largely to the fact that our scholars receive practical, individual instruction. We not only give a COMMERCIAL COURSE, but also a THOROUGH PRACTICAL BUSINESS TRAINING, that will fit all for good paying positions

The Business Course Includes

Business mathematics, book-keeping, commercial law, banking, business forms and practice, letter-writing, spelling and good plain spencerian penmanship.

The Shorthand Department

Includes shorthand (Pitman system), typewriting (Smith Premier), spelling and business letter writing. No classes are formed; students may enter at any time. Our success in teaching can best be known by a personal interview with any of our pupils, whose names will be furnished upon application to the college.

Terms and General Information

Three months' business course $25
Six " " " 40
Three months' shorthand and typewriting 25
Six months' shorthand and typewriting 40
Three months' typewriting, spelling and business letter writing 15

Tuition payable in advance. All other information will be cheerfully given at the office of the college or upon addressing the secretary.

J. J. Mathews, Secretary — C. W. Mathews, President

We Want a BRIGHT BOY to work after School Hours

Any boy who reads this advertisement can start in business on his own account selling

The Saturday Evening Post

No money required. He can begin next week. Many boys make over $5 a week. Some are making $15.

THE work can be done after school hours and on Saturdays. Write to us at once and we will send full instructions and 10 copies of the magazine free. These are sold at 5 cents a copy and provide the necessary money to order the next week's supply at the wholesale price. $225.00 in cash prizes next month.

THE CURTIS PUBLISHING COMPANY
462 Arch Street, Philadelphia

TO CURE A COLD IN ONE DAY

Take Laxative Bromo Quinine Tablets. All druggists refund the money if it fails to cure. E. W. Grove's signature is on each box. 25c

FOR SALE—I will have at Santa Rosa on the 5th, 6th and 7th day of May; 50 head of broke work and saddle horses, also a few shetland ponies. J. Sibbald, Burk's Island Barn. ap17-3t

Bargains, Bargains!

Good at your own price. The great sale is still on. New bargains every day. The entire stock of J. P. Hoffman must go; price no object. Give us a call, it will certainly pay you.

Jamison Bros. & Gibson.

Dissolution of Partnership.

Notice is hereby given to the public that the partnership heretofore existing between L. P. Coon and Robt. Kerr has been dissolved by mutual consent.

ROBERT KERR
L. P. COON

Albion, Cal, Mar. 27, 1903. 4t

For Sale

Good plastered house, 7 rooms and bath, shop and lot at Little River, price $350

MRS. T. A. SMITH,
Placerville.

All your legal work of every kind; your land and finanicial matters attended to under the same roof. Ukiah Guarantee Abstract and Title Company.

Pure Olive Oil—direct from the Highland Olive Grove, Butte County. Mathews Drug Co., City Pharmacy, Ukiah, Cal. ap11-tf

During this Month April the standard Designer can be had at 80c a year from C. Hofman. 3t.

Get Miller's three-seated surrey for funerals. tf